

# The composite prospectus for parents and carers 2018 to 2019



## Starting primary school in Leeds

# Our vision



Choosing a school for your child is a really important decision.

We understand this and in Leeds we are committed to working with parents and carers to help and support you. This booklet has been designed to do that. It provides information and advice about the stages of the process you need to go through, the choices you have and the rules the local authority applies when allocating schools, so that we are as fair and consistent as we can be.

Like you, we want the very best for every child growing

up in Leeds. Across all of our schools and services we have a shared ambition - to be the best city to grow up in: a child friendly city. This means working in partnership with you to understand and meet the unique needs of your child and realise their personal potential.

So please do visit the schools you are interested in, if you need advice having read through this guidance they will be happy to help, or you can get in touch with our experienced admissions team using the contact details in this booklet. It's our responsibility to help you feel

knowledgeable and informed about the process.

Leeds is a diverse, dynamic and incredible place to learn. Every day thousands of children and young people are inspired to be their best and shape our city's future. School admissions provide the gateway to these opportunities. We look forward to working with you to find the right school so that your child can take the next steps on their journey and fulfil their potential.



Councillor Lisa Mulherin  
Executive Member for Children and Families

Further information is available:

On our website: [www.leeds.gov.uk](http://www.leeds.gov.uk)

By phone: 0113 222 4414

By email: [education.annual.cycle@leeds.gov.uk](mailto:education.annual.cycle@leeds.gov.uk)

By post: Leeds City Council

PO Box 837

Admissions

Leeds LS1 9PZ

The information in this booklet was correct at the time of printing, September 2017. The most up to date information is available on our website. Please tell us how we can improve the quality of the information that we have given to you and the way we have presented it. We welcome your comments.

The Ordnance Survey mapping included within this publication is provided by Leeds City Council under licence from the Ordnance Survey in order to fulfil its public function to act as a planning authority. Persons viewing this mapping should contact Ordnance Survey copyright for advice where they wish to licence Ordnance Survey mapping for their own use.

# Contents

<b>Checklist</b>	<b>4</b>	<b>What to do when you get your offer of a place</b>	<b>11</b>	<b>A-Z of Primary schools</b>	<b>19</b>
Admissions policies	5	Sending offers	11	<b>Proposed New Schools</b>	<b>73</b>
The Admissions policy for Leeds Community and Voluntary Controlled schools for entry in September 2017	5-7	Accepting offers	11	<b>Glossary</b>	<b>74</b>
<b>How to apply for a Reception place for September 2017</b>	<b>8</b>	Appeals	11	<b>Leeds Primary Schools map</b>	<b>76</b>
Important dates	8	<b>FAQs</b>	<b>12</b>		
How do I apply for a place?	9	<b>Other information</b>	<b>14</b>		
What kinds of schools are there in Leeds and how will that affect my application?	9	Special Educational Needs	14		
How are places offered?	10	Priority 1b	14		
How can I find out more about a particular school?	10	Applying for places during the school year and the Fair Access Protocol	15		
		Transport to and from a primary school	15		
		School Information	18		

# Checklist

## Before you apply have you?

Visited the schools you are interested in applying to before making your application to ensure that you are making an informed choice. ☐

Read the Leeds City Council Composite Prospectus including, school information and individual school oversubscription criteria\* to ensure you include school(s) where your child has a realistic chance of being offered a place. ☐

Spoken to staff in school or the Admissions Team to clarify any issues you are not sure about. ☐

Considered how your child will get to school and the potential transport costs. ☐

\*Furthest allocation distances and maps from previous years for oversubscribed schools can be found on line at [www.leeds.gov.uk](http://www.leeds.gov.uk)

## Before the closing date (15th January 2018) have you?

Completed your online application and received your confirmation email that this has been submitted. ☐

Told us of up to 5 schools you would prefer and read the admissions policies for each of these schools. ☐

Completed and returned any supplementary information forms to schools who require them. ☐

**If you are claiming exceptional medical/mobility needs (priority 1b)** Checked that your preferred school considers exceptional circumstances as part of their admissions criteria. ☐

Attached supporting evidence to your application. ☐

## Admissions policies

Admissions policies tell you about the criteria used when deciding who can be offered a place. If there are more applications than places at a school, the priorities set out in the admissions policy are used to allocate places in priority order until the year group is full.

It is important that you look at the admissions policy for each of the schools you are including in your preferences as different schools may apply different admission criteria.

The Leeds City Council Admissions Policy for primary and junior schools applies to all Community and Voluntary Controlled schools and includes criteria based on giving priority for children requesting a place at the 'nearest' school to their home address. In addition, distance is used when deciding who to offer places to. Your 'nearest' school under this policy may not be the closest school to your home address, as not all schools have this 'nearest' priority as part of their admissions policy.

Foundation, Academy and Voluntary Aided schools have their own admissions policy, and some include different priorities to the Leeds City Council Admissions Policy. They may not include a distance element. This could affect your application so it is important that you look at each school admission policy before making a decision about your preferences as it is important to consider whether you have a realistic chance of being offered a place.

Admissions policies for Foundation, Voluntary Aided and Academy schools can be obtained from the schools directly, found on their website, or on the Leeds City Council website at [www.leeds.gov.uk/residents/Pages/Admissions.aspx](http://www.leeds.gov.uk/residents/Pages/Admissions.aspx), or by contacting the Admissions Team on **0113 222 4414**.

The Local Authority (LA) is responsible for the co-ordination of all Reception, Junior and Year 7 applications within Leeds. The LA co-ordinates all applications and sends all offers out to parents/carers. There is more information about the application process and offers on pages 8-10.

Leeds City Council is the admissions authority for Leeds community and voluntary controlled schools. All offers of places at these schools are made by the Chief Executive on behalf of Leeds City Council using the Local Authority's admissions policy.

Voluntary aided schools, Foundation schools, Free schools and Academies are their own admissions authorities. We inform these schools of any applications. The governors of the school apply their admissions policy and decide whether they can offer a place and then tell the Local Authority who are responsible for sending out all offers.

The Local Authority also co-ordinates applications and offers with other Local Authorities.

## Transport

Information on transport is available on [www.generationm.co.uk](http://www.generationm.co.uk) or by calling **0113 348 1121**.

Please be aware that when we tell you the priority school for the purposes of admissions it may be different to the qualifying school for transport. Please check the information on the website above.

### The admissions policy for Leeds community and voluntary controlled schools for entry to Primary phase in September 2018

Our Chief Executive makes all offers of a school place for Reception and Year 7 places on behalf of Leeds City Council, which is the admissions authority. Headteachers or school-based staff are not authorised to offer a child a place for these year groups for September entry. The authority to convey the offer of a place has been delegated to schools for places in other year groups and for entry to Reception and Year 7 outside the normal admissions round.

Children with an education, health and care plan will be admitted to the school named on their plan. We will offer places to children in the following order of priority.

#### Priority 1

- a) Children in public care or fostered under an arrangement made by the local authority. (see note 2)
- b) Pupils without an EHC plan but who have Special Educational Needs, or with exceptional medical or mobility needs, that can only be met at a specific school. (See note 3)

#### Priority 2

Children with older brothers or sisters who will be at school at the start of the academic year and are living at the same address (see note 4). This includes priority for a sibling applying for an infant school where the older sibling is or will be attending the linked junior school. This priority will not apply where the older sibling joined the sixth form from a different school.

#### Priority 3

Where children attend the following infant and junior schools they will have priority for the linked infant or junior school:

- Farsley Westroyd Primary\* linked to Farsley Springbank Primary\*
- Guiseley Primary School\* linked to Guiseley St Oswald's Primary School\*
- Rothwell Haigh Road Infant linked to Rothwell Victoria Junior
- Yeadon Westfield Infant linked to Yeadon Westfield Junior

\* These schools became primary schools on 1 September 2015. The link between the schools will still apply during the transition period – September 2015 to August 2018. Should there be more children than places available priority 4 will be used as a tie break

#### **Priority 4**

We will give priority to parents who include a preference for their nearest priority school (see note 6). This does not include any schools which act as their own admitting authority and who do not have a 'nearest' priority in their admission policy. If we have more applications than there are places, we will offer places first to children living nearest to the school (measured in a straight line) (see note 5).

#### **Priority 5**

We will give priority to parents who choose a Leeds school, which is not the one nearest to their home address (see note 6).

If we have more applications which meet one of these priorities than there are places available, we will offer places first to children living nearest the school, measured in a straight line. (see note 5).

#### **Note 1**

If we cannot offer parents or carers a place for their child at any school they put on their preference form, we will offer their child a place at the closest school that has places available when we make the offer (this may include voluntary aided and foundation schools or academies where their governing bodies have given us permission to do so).

#### **Note 2**

Children who have been adopted from local authority care, children with a residency order and those with special guardianship immediately following being Looked After will all be included within the higher priority for looked-after children (priority 1a).

#### **Note 3**

Leeds City Council promotes inclusion for all children and young people across the city. In line with the Children and Families Act 2014 and the ethos that every child where possible should be able to have their needs met in local mainstream provision, it is an expectation in Leeds that all mainstream schools are able to provide for all children with low level Special Educational Needs (SEN) and also the majority of children with Complex SEN Needs. It is also an expectation that all Leeds schools provide an inclusive and nurturing environment that can meet the needs of those vulnerable children who have social, emotional and mental health needs.

All schools have a duty to provide care and support for those pupils who have a medical condition.

Children with exceptional needs who require additional support above that expected of a mainstream school. e.g. blind children who need to access Braille, Deaf children who need access to specialist teachers will usually have an Education Health and Care plan (EHCP) naming a particular school.

Leeds schools are highly inclusive and have developed provision over a number of years to ensure the inclusion and progress of children and young people with SEN and Complex Needs – very rarely is a school unable to cater for a child or young person's needs.

1b admissions priority is specifically for pupils who have a significant physical disability or complex sensory impairment - e.g. pupils with a visual, hearing, or physical difficulty or those with pragmatics difficulties/autism, who do not have

an EHCP and where higher level FFI funding is in place. It is expected that children and young people that require specific provision to meet additional and SEN needs will have professionals involved with them, these professionals ordinarily will have already alerted the Local Authority to any specific provision that a child needs.

When making an application under 1b you must be able to state the provision that is needed to meet a specific SEN need that is only available in the school of preference.

Applications in this category must be supported by a SEN SIF, available from the Admissions Team, which must include a statement in writing from a paediatrician/doctor or other relevant professional who can evidence why a particular provision is needed over another. Leeds City Council colleagues supporting the application must use the appropriate professionals form available from the Admissions team. The supporting statement must also evidence why the school of choice is the only school that can meet the particular need in question. This is necessary as the LA will be assessing if your child has a stronger case than other children.

Cases will be considered individually by a LA panel and where necessary in consultation with the school that has been preferred.

Advice and support can be sought from the Leeds SEND Information Advice and Support Service on **0113 378 5020**.

#### **Note 4**

For these purposes, brothers and sisters must be living at the same address as your child. Siblings refers to brother or sister, half brother or sister, adopted brother or sister, step brother or sister, foster brother or sister. The definition does not include cousins or other family members sharing a house.

#### **Note 5**

In Leeds we use a straight-line distance system. We use a national computer system to run our school-admission system. As part of this system there is a program that measures the 'straight-line' distance from the centre of the main school building to your home address. The point we measure to at your home address is determined by the Royal Mail Postcode Address File. This information provides us with coordinates for every dwelling. If we are not able to match your address with the Postcode Address File then we will use the centre of your dwelling.

In the unlikely event there are insufficient places for two (or more) pupils living in the same building (e.g. flats) or otherwise equidistant from the school, then any final place will be allocated by the drawing of lots.



## **Note 6**

### **If you live in Leeds**

If you live in Leeds and your closest school is a school in another local authority, then your closest Leeds school by straight-line distance will be your nearest priority school. You can apply for any school but the nearest priority only applies to Leeds schools. It includes all community and voluntary controlled schools, as well as Foundation Schools and Academies which have chosen to include a priority for nearest.

### **If you don't live in Leeds**

If you live in another local authority and the closest school to your home in a straight line is a Leeds community, voluntary-controlled or foundation school, or academy we will give you the relevant priority under our admissions policy.

If you live in another local authority and the closest school to your home, by straight line, is a school not in Leeds you are still able to apply for a Leeds School but priority 4 will not apply.

### **Nearest Priority School**

When we say the 'nearest priority' school, we do not include all schools because some apply their own admissions policies and, if they are oversubscribed, they mainly offer places based on different priorities such as the religion practised by the child and family.

### **Address**

For admission purposes, the home address is where the child usually lives with their parent or carer. You must not give the address of a childminder or relative. We will investigate any queries about addresses and, depending on what we find; we may change the school we offer your child. When we make an offer, we assume your address will be the same in the following September as we have on record. If you plan to move house, you must still give your current address. If you move house after the deadline of 15 January 2018 for Primary and Junior places, you must tell us your new address as we may have to offer your child a place at another school.

### **Late Applications**

If you return the preference form after the deadline we cannot guarantee to consider your preferences at the same time as those received on time. Any primary applications returned after 24 February 2018 will only be dealt with once all other preferences have been considered, unless there are significant and exceptional reasons. Late applications will be considered before placements are made (where no preference could be met)

### **Accepting Offers**

Parents will be asked to accept the offer of a school place. This will not affect their position on any waiting list for a higher preference, or their right to appeal. Parents who do not wish to accept the offer, or do not accept the offer within a reasonable time, may have the place withdrawn.

### **Waiting List**

After offers have been made on 16 April for Primary and Junior, parents can ask to go on the waiting list for any school. Waiting lists will also be held for each year group for Starting primary school in Leeds 2018

applications outside of the admissions round. All waiting lists will be held in criteria order of the admission policy and will close at the end of the academic year (July 2019). All waiting lists will be ranked when new applicants have been added ahead of any allocations being made.

### **Nursery**

A place in a nursery does not guarantee a place in the school. Parents must apply for a place if they want their child to transfer to the reception class.

### **Temporary School Site**

If a school has to move to a temporary site for any reason, such as the building being damaged by a fire, we will base our distance measurements on the school's permanent site.

### **Starting Reception Age**

We normally only allow children to start primary school in the appropriate age range. You must ensure your child receives an appropriate full time education from the term following their fifth birthday. Almost all children start school in Leeds in the September following their fourth birthday. However, parents can request that the start date for their child is deferred until later in the school year in the case of children who have not reached their 5th birthday. You can also request that your child attends part-time until he/she reaches compulsory school age. If you want a later start date within the academic year you should discuss this with the school. If your child is born in the summer term and you wish to defer entry until the next academic year but remain within the same chronological year group you will need to apply for a place in year 1.

### **Deferment for summer born children**

Parents of children born between 1 April and 31 August 2014 who wish to defer entry into reception until September 2019 should still apply in the normal admission round for 2018, and indicate this on their preference form, and attach any evidence of the need for deferment from any associated professionals. The parent will be invited to a panel including early years education experts and headteachers where their individual case will be considered. This will ensure the opportunity to reflect on the long term impact of that decision, and balance this against the child's current needs.

### **Applications outside the normal admission round**

All applications outside the normal admission round should be made using an in year application form. From September 2013 you return the form directly to your preferred school. If the school is full you will be offered a right of appeal. The sibling priority will apply to younger and older siblings where families move during the school year.

Where no house move has taken place you will be offered a place to start at the beginning of the next term, unless no other accessible school place is available to you. You can contact the Admissions Team to find out about vacancies in schools.

# How to apply for a Reception place for September

**1 November 2017**

Application process opens

**15 January 2018**

Deadline for applying for your preferred schools online

**16 April 2018**

National Offer Day

## Important dates

### 1 November 2017

**Application process opens.** You can apply online at [www.leeds.gov.uk](http://www.leeds.gov.uk) from this date if you live in Leeds. When you apply online keep your acknowledgement email as proof that you have completed your application. If you have not had an acknowledgement email your application has not been completed – you should go back and make sure it is completed properly. If you want a place at any Voluntary Aided primary school, or some Foundation, Academy or Free Schools you also need to fill in a Supplementary Information Form (SIF). These are available on the Leeds City Council website or from the school. This form must be returned direct to the school by the deadline. We have shown which schools require a completed SIF in the schools information section. If you live outside Leeds and want your child to go to a school in Leeds, you must apply to your own local authority and they will inform us of your request.

### 15 January 2018

**Deadline for applying.** This is the deadline for applications. Any applications received after this date may not be considered until all on time applications have been dealt with.

### 24 February 2018

Any primary applications returned after 24 February 2017 will only be dealt with once all other preferences have been considered, unless there are significant and exceptional reasons. Late applications will be considered before placements are made (where no preference could be met).

Please note that schools which are their own admitting authority (i.e. foundation, academies and free schools) may have different deadlines. You will need to check the schools individual admissions policies for this information.

### 16 April 2018

**National Offer Day.** You will be asked to accept the offer. If you fail to do this, the place may be withdrawn and offered to another child. If you are considering refusing the place please seek advice from the Admissions Team before you do so. A waiting list request form is attached to your offer email. If you would like to go on a school waiting list you should fill this in and return it. If you are unhappy that a school

has refused to offer your child a place, you may appeal this decision, further information will be in your offer letter, or on the Leeds City Council website.

### 30 April 2018

**First cut off for waiting list requests.** For Community and Voluntary Controlled schools, Leeds City Council manages waiting lists. Any names from the waiting lists are matched with any vacancies we are told about in order of the priorities set out in the Leeds City Council Admissions Policy. Waiting lists will be held until 25 July 2018, i.e. the end of the academic year. Until then your child can be allocated a place from the waiting list at any time automatically, so if you leave them on the waiting list please make sure you are prepared to move their school immediately. Voluntary Aided and Foundation schools, Academies and Free Schools manage their own waiting lists but you still need to send your waiting list form to the Admissions Team who will notify the school of the application. For more information see the appeals and waiting list section of this prospectus.

### 15 May 2018

**Deadline for accepting offers and first cut off for appeal forms.** If you wish to appeal against a refusal to offer a place, you need to complete your appeal form and return it by this date to ensure your appeal is heard before the end of July. For Community and Voluntary Controlled schools Leeds City Council Admissions Team will arrange appeals. Voluntary Aided, Foundation schools and Academies manage their own appeals, unless they have asked Leeds City Council to do this on their behalf.



**30 April 2018**

First cut-off date for waiting list requests

**15 May 2018**

Deadline for accepting offers and first cut off for appeals forms for all schools

**April – July 2018**

Places allocated from the waiting lists and appeals held

### How do I apply for a place?

You can apply online by going to **www.leeds.gov.uk**. You are able to include up to five different schools when you are telling us the schools you would prefer. You should put the schools in the order you most want them. When the admission policy for each school is applied you may qualify for more than one school and the preference order is only so we can offer you your highest preference possible.

We write to parents to invite you to apply for a place, and the letter explains which school you will receive a priority for. This may not be your closest school as different schools have different policies. We strongly recommend that you include the school we have told you is your priority school as one of your preferences as you will receive priority in the admissions policy for that school and this will mean you increase your chances of being offered a local school place. If you need help to understand any of the admission policies then please contact us for advice. If you have not received a letter telling you which is your child's priority school, please contact us by email or phone as it is an important part of many school admission policies.

### What kinds of schools are there in Leeds and how will that affect my application?

It is important that you know which type of school you are applying for, because different people are responsible for deciding who gets a place. We refer to the following types of schools throughout this booklet.

**Maintained schools** these include:

- **Community schools** Leeds City Council sets the admissions policy and offers places in line with the policy set out on pages 5 to 7 of this prospectus. These schools are funded by the local authority.
- **Foundation schools** The governing body of each school decides its own admissions policy and takes responsibility for deciding who to offer places to. These schools are funded by the local authority.

**Voluntary schools** There are two categories of voluntary schools;

- **Voluntary Controlled schools** are funded totally by the local authority. Leeds City Council sets the admissions policy

and offers places in line with the policy set out on pages 5 to 7 of this prospectus.

- **Voluntary Aided schools** are mainly funded by the authority with a contribution from their religious body. The governing body of each school decide their own policy on admissions and takes responsibility for deciding who to offer places to. Voluntary Aided schools require you to fill in a Supplementary Information Form (SIF) as well as an online application. You can download a SIF from the Leeds City Council website or the school website. You can ask for a form to be sent to you by contacting Leeds City Council on 0113 222 4414 or by contacting the school.

- **Community and Specialist Inclusive Learning Centres (SILCs)** Children who go to these schools must have a statement of special educational needs or an Education, Health and Care (EHC) plan.

SILCs also have partnership arrangements with mainstream schools where children attend the mainstream school. The children attending the partnerships are on the roll of the SILC not the mainstream school and have an Education, Health and Care plan.

Some mainstream schools have specialist provisions on their site for children who have a particular type of special educational need. These provisions are called Resourced places and are allocated to pupils who have an Education, Health and Care plan.

Places are allocated at a SILC, SILC Partnership and Resourced Place after being named on an Education, Health and Care plan or statement. You do not apply through the admissions primary school application process.

- **Exceptional Provision of Education** Leeds does not have any Pupil Referral Units.

### Non Maintained schools

- **Academies** are funded directly by the government. The governing body of an Academy decides its own admissions policy and takes responsibility for deciding who to offer places to.
- **Free Schools** are another type of Academy, set up and paid for directly by the government. The governing body of a Free School decides its own admissions policy and takes responsibility for deciding who to offer places to.

## Independent Schools

- **Independent schools** are not funded by the authority. They generally require parents to pay fees. The authority does not co-ordinate applications for independent schools, or hold admissions arrangements information for them. You must apply directly to these schools.

Although governing bodies of Foundation schools, Voluntary Aided schools, Academies and Free Schools will decide who they can offer a place to, the local authority must co-ordinate all applications and offers for Reception places, whatever school you apply for. This means we will write to you with an offer on their behalf.

Most Reception places in Leeds are in Primary schools which are for children aged 4 to 11. There are a small number of Infant schools for children aged 4 to 7, with linked junior schools for children aged 7 to 11. There are some 'all-through' schools for children aged from 4 up to 18. If your child attends a through school then they do not need to apply for a year 7 place later unless you wish to change school.

All Leeds Primary schools are non-selective, which means children don't have to pass an entry test or exam.

## How are places offered?

The local authority is required to co-ordinate all applications for Reception and year 7 places. This means we receive all the applications centrally, work with schools who determine their own admissions to gather information from them, and send out all the offer letters, making sure each child only receives one offer. We consider all preferences at the same time, but whether we can offer you the place you want for your child will depend on your circumstances and the schools you have asked for. We aim to offer your child a place at your first preference school, taking account of our admissions policy and admission arrangements, and any offers you get from Voluntary Aided, Foundation schools, Free Schools, academies or other local authorities.

**Please note:** Schools are not allowed to offer places on a 'first preference first' basis so your preference order only influences which offer is made where you could be offered more than one of your preferences.

We consider your preferences in the following stages.

- You list your five preferences.
- We inform any Voluntary Aided schools, Foundation schools, Free schools, Academies, or other local authorities that you have preferenced their school. They apply their policy to decide who they can offer places to, and tell us.
- We apply the Leeds policy to see who we can offer places to at Community and Voluntary Controlled schools.
- If you meet the admission conditions for more than one school, we offer your highest preference school for which you qualify for a place.
- If we cannot offer your child a place at any of the schools you have preferenced we will allocate a place at the closest school to your home address that still has places available. This applies to all Community or Voluntary Controlled schools but may be a Voluntary Aided school, Foundation school, Free school or Academy if their governing body has given us permission to do so.

If you live outside Leeds, we will not offer your child an alternative place.

Although it is not always possible to offer a place to every child who requests a place at their priority school we strongly recommend that you include the 'priority' school in line with the admissions policies which we tell you about in your invitation to apply letter. This is because you will get priority for it, and if you are not able to gain a place at a preferred school it will give you the best chance of avoiding being placed outside of your local area.

## How can I find out more about a particular school?

Each school has its own prospectus which sets out how it is organised, its curriculum, statement of ethos, values and aims. You can get a free copy from the school itself and it will help you to make the best decision for your child. Foundation schools, Voluntary Aided schools, Free schools and Academies must display a copy of their admissions policy on their website. You can also look at the Leeds City Council website [www.leeds.gov.uk/residents/Pages/Admissions.aspx](http://www.leeds.gov.uk/residents/Pages/Admissions.aspx) and follow the direct links to each school page.

You can look at the Ofsted reports at [www.ofsted.gov.uk](http://www.ofsted.gov.uk). They are also available from main libraries. You can also find the reports on our website at [www.leeds.gov.uk](http://www.leeds.gov.uk). Other websites you may find helpful are the Advisory Centre for Education's website at [www.ace-ed.org.uk](http://www.ace-ed.org.uk) and the Department for Education website at [www.education.gov.uk](http://www.education.gov.uk).

# What to do when you get your offer of a place

## Sending offers

The national offer day is 16 April 2018

## Accepting offers

Parents will be asked to accept the offer of a school place. This will not affect their position on any waiting list for a higher preference, or their right to appeal. Parents who do not wish to accept the offer, or do not accept the offer within a reasonable time, may have the place withdrawn. At the same time you can request an appeal for any school you have not been offered, and request to go on any waiting lists. Further information will be provided when you receive your offer and is available online at [www.leeds.gov.uk](http://www.leeds.gov.uk).

## Appeals

If you have been refused a place at a school you want, you can appeal against the decision to an independent appeal panel. We will tell you why you were refused a place and how to appeal. You can appeal for any schools you have been refused and must return the appeal form within 20 school days, that is by 15 May 2018, stating your grounds for appeal. If you do not reply within this time we cannot guarantee to hear your appeal before the end of the term and we do not generally hold appeals in the school holidays. All requests for appeals which are received by this date will be held within 40 school days, ie between June and 17 July 2018. You should submit your request for all of the schools you wish to appeal for at the same time.

If you need to contact another local authority about your application, waiting list requests and positions or appeals their details are:

**Bradford** 01274 439200

**Wakefield** 01924 306052

**North Yorkshire** 01609 533679

**Kirklees** 01484 225007

# FAQs

## Need help to apply online for a primary school place?

Free computer and internet access is available at all Leeds City Council Libraries. They also offer free computer learning sessions including how to use a computer, how to use the internet and how to sign up for a free e-mail account.

## Does it matter what order I list my preferences?

By law we must offer you the highest preference school for which you qualify, and so you should list your schools in order of preference. It is against the law to have a 'first preference first' policy – the offer of a place cannot depend on what preference rank you gave that school. Schools are not informed which order you put your preferences.

## Will my child transfer automatically from nursery into reception?

No. You will still need to apply for a place at the primary school. If your child goes to a particular nursery class this does not guarantee them a place at the primary school it is attached to. There are often more children in the nursery class than there are places in Reception class. There may also be other local children who want a place at the school but do not go to the nursery. You will not be given priority just because your child goes to the nursery.

## How do I find out about and apply for nursery and childcare places?

To get a place at a nursery attached to a primary school you should apply direct to the head teacher of the school. Although some schools do not have nurseries, there may be other types of nursery education available at these schools, such as Ofsted-registered pre-school playgroups and Early Years centres. See the section about individual schools on page 18 onwards.

It is important that you always check the childcare options with the school you prefer. You should remember that there may be waiting lists for out-of-school care, and an offer of a school place does not guarantee a place in any out-of-school clubs.

For the most up to date information about out of school clubs please check with individual schools. More information about child care can be found on the Family Information Service webpage at <http://familyinformation.leeds.gov.uk> or you can phone them on **0113 378 9700**

Remember that our admissions policy is based on the conditions given on pages 5 to 7 - we do not take childcare into account.

## Will my younger child be guaranteed a place at the same school as my older child?

We cannot guarantee places will be available but as children with an older brother or sister in the school receive a priority in the admissions policy, we would expect to have enough places for the younger child in Community and Voluntary Controlled schools. You should be aware that not all admissions policies have the same priorities. If you are applying for a Catholic school, their admission arrangements may put Catholic children ahead of non-Catholic children - even those with an older brother or sister in the school. For Community and Voluntary Controlled schools entry to primary school in September 2018, we will give priority to brothers and sisters as long as:

- we get your application on time;
- any older children will still be at the school when the younger child starts there, and the older children are named with their date of birth; and
- all the children are living in the same house.

If you are moving into or within the area and you have two or more children who you want to go to the same school, we will wherever possible give them places at the same school provided;

- there are spare places in at least one of the relevant year groups;
- admitting a further child would not breach infant class size legislation;
- you have moved at least two miles; and
- they change schools at the start of the next term or within six weeks of moving.

We will try and give you places in the same school even if some of the relevant year groups are full. If you want to move your child to another Leeds school during the 2018 to 2019 academic year and you are not moving house, you will only be offered places for brothers or sisters if there are places available in the relevant year groups.



## Can I find out which schools are closest to my home?

Contact our Admissions Team on **0113 222 4414** or send an email to **education.annual.cycle@leeds.gov.uk**. Please remember to include your address when contacting us. Remember, our measurements are based on a straight-line distance from the school to your address. Cut off distance maps for primary schools are on the Leeds City Council website **www.leeds.gov.uk/admissions**. These show the distances from home to school for the people who were successful in gaining places last year so give an indication of your chances of being offered a place, but these are not formal 'catchment' areas. Most online mapping tools only use postcodes and not the full address. If you want to know your nearest priority school you must ask us for details.

## How can people living further away from a school than me qualify for a place?

Pupils could meet a higher priority under Leeds City Council's admissions policy e.g. Children Looked After, pupils with siblings attending the school or pupils who have the school as their priority school. Pupils with an Education, Health Care Plan are dealt with outside the admissions policy and will be admitted to the school named on their plan.

## Do you ever offer more places than the admission number?

Schools can admit additional pupils if they wish to. Additional places must be offered in line with the admissions policy. It is for the school to determine if they can do so without compromising the education of the existing pupils. Class size legislation also applies to Reception, Year 1 and Year 2 cohorts, which means there must be a qualified teacher in place for every 30 pupils.

## What is the furthest allocation distance?

Places are first allocated to pupils with Education, Health and Care (EHC) Plans that name a specific school then the Leeds City Council Admissions Policy prioritises pupils who are Children Looked After, pupils with Special Educational Needs or Medical needs that can only be met at a specific school and pupils who have a sibling(s) attending the same school. The policy then prioritises places based on distance where a school is the nearest school to a pupil's home address and then the distance to schools that are not nearest to the home address. Furthest allocation distances are the distance the last pupil allocated a place at a school under one of the distance priorities lived from the school.

For the community/voluntary-controlled schools that were oversubscribed the information on who was allocated under each priority last year is included on each school's page (School Information section – pages 18 to 72). This includes the distance of the last child allocated a place. For schools which have their own admissions policies, you will need to contact the schools directly for this information.

Because the Leeds City Council Admissions policy for primary schools is based on distance there are no fixed catchment areas for community/voluntary-controlled primary schools in Leeds.

## Do head teachers decide which children are offered places?

No. The School Admissions Code is clear that in the case of Community and Voluntary Controlled schools the local authority apply their policy to determine who will be offered places. For Voluntary Aided schools, Foundation schools, Free schools and Academies the governing body (not an individual) must apply their policy to determine who will get a place, and the Local Authority send the offer to you on their behalf.

## What happens if I move into the area or change address?

If you move into the area or change address between the closing date in January 2018 and the start of the new school year in September 2018, you must let us know as this could affect your application. We will try our best to offer your child a place at the school you prefer. If there are no places left at any of the schools you wanted, we will offer your child a place at the school closest to your home with available places. Remember that we will find your closest school by measuring in a straight line.

If you move to a new address, we will ask you to provide written proof of your new address. Without proof, we will still accept your new preferences but will allocate a place using your old address until you provide this proof. We cannot reserve places for people moving into the area.

If you are buying a home in the area, we will need proof you have moved, for example a copy of a utility bill or council tax bill. If you are renting, we need a tenancy agreement. Whether you are buying or renting a property we will also need proof that you no longer live at the address we have for you. This would usually be a final gas, electricity or phone bill and confirmation from the Council Tax Department that you are no longer responsible for the Council Tax at this address. You must tell us as soon as possible about your change of circumstance. If you do not let us know about changes in your circumstances it may result in the withdrawal of your school place.

## Does the local authority investigate claims of fraudulent addresses?

The local authority takes the use of fraudulent address to obtain a school place very seriously and will investigate any allegations that are made. If there is proof that a fraudulent address has been used to obtain a school place that place will be withdrawn. We cannot share the outcome of individual investigations because of data protection and safeguarding.

## Can I educate my child at home?

By law, you can make arrangements to educate your child at home. However, you have a duty to make sure that your child receives an appropriate full-time education suitable for their age and ability, and for any special educational needs they may have.

We want to make sure you are meeting your legal responsibility, so you must tell us if you are educating your child at home. If you would like more information, please phone **0113 378 5028**. You will not receive any financial help from the Local Authority if you choose to educate your child at home.

## Other Information

### Special Educational Needs (SEN)

The large majority of children and young people with SEN and disabilities should be able to access education in their local mainstream school. For a small number of children whose needs are more complex, or who may require highly specialist equipment, a special school, special school partnership or resourced provision may be appropriate. In order for us to consider placing your child in one of these specialist settings your child needs to have a statement of SEN or an Education, Health and Care (EHC) plan. If they do not already have one of these, it may be appropriate for the local authority to carry out an EHC needs assessment. This is an assessment of your child's educational, health and social care needs and will involve all the professionals who work with your child and family. If following the assessment the local authority deems it to be appropriate, a Special Educational Needs (SEN) casework officer will draw together an EHC plan. At this stage, they will talk with you about your school preference, and if appropriate will write this into the EHC plan. If your child has a statement or an Education, Health and Care (EHC) plan, or is currently undergoing assessment for an EHC plan it is important that you discuss your application for a school place with your SEN casework officer.

### Getting further advice on SEN

If your child has a statement or an EHC plan and you would like more information about school placement, please speak to your SEN casework officer at:

SEN Statutory Assessment and Provision Team (SENSAP)  
Adams Court  
Kildare Terrace  
Leeds LS12 1DB  
Phone: **0113 378 5256**

Even if your child does not have a statement or EHC plan, they may still need extra help. Your child's needs may already have been identified by their current setting. If so, you should already have been involved in planning for your child's needs through an individual education plan/provision map or something similar. Your child's current provider should have spoken to you about extra resources that will be available to meet your child's needs in their local primary school.

For further information, advice and support about SEN and disabilities, you can contact the Leeds Special Educational Needs and Disability (SEND) Information Advice Support Service on **0113 378 5020**.

SEN Statutory Assessment and Provision Team (SENSAP)  
Adams Court  
Kildare Terrace  
Whitehall Road  
Leeds LS12 1DB  
Phone: **0113 378 5256**

They can give you advice about all areas of special educational needs.

### Appeals for pupils with an Education, Health and Care plan

If you do not agree with the school named on the final Education, Health and Care plan you have the right of appeal to the First Tier Tribunal (Special Educational Needs and Disability). The details of how to appeal are included in the letter you received with the Final EHC plan. You should contact your SEN Casework Officer in the first instance for further information on the telephone number above.

### Priority 1b

There is also a priority in Leeds City Council's Admissions Policy for pupils without an EHC plan but who have Special Educational Needs, or with exceptional medical or mobility needs, that can only be met at a specific school. To qualify for this priority a pupil needs to have a significant physical disability or complex sensory impairment - e.g. pupils with a visual, hearing, or physical difficulty or pragmatics difficulties/autism.

Any application for priority 1b needs to state the provision that is needed to meet a specific need that is only available in the school of preference. Applications for this priority must be supported by a SEN SIF, available from **www.leeds.gov.uk**, which must include a statement in writing from a paediatrician/doctor or other relevant professional who can evidence why a particular provision is needed over another. Not all schools' admissions policies include this priority so please check the admissions policy of the school you are applying for to see if this priority applies.

### School Attendance

The Attendance Team helps maintain and improve attendance at school for all children. Officers work closely with schools, parents and pupils to offer advice and support about attendance and the welfare of pupils. If you need help or advice in making sure your child goes to school regularly, please contact their school directly.

### What if my child needs extra help?

If you feel your child is not making enough progress and needs extra support, please contact:



## Applying for places during the school year

If you wish to change school during the school year you should apply directly to the school. Schools will tell the Local Authority and you if they can offer you a place or not. If they are unable to offer you a place, and your child is without an accessible school we will write to you to advise you of other schools in your area, and which schools currently have places to help you find a place quickly. If you are refused a place you will be offered the right to appeal. If you have moved house you will need to provide proof of address. If you have not moved and your current school is still accessible you will not be offered a place until the start of the next school term.

## Fair Access Protocol

The School Admissions Code requires every local authority to establish a Fair Access Protocol that all schools must participate in. Its purpose is to protect the interests of the most vulnerable children and ensure that those children gain a school place as quickly as possible, and within 30 days at the most. It is used outside the normal admission round when an eligible child or young person has not secured a school or Academy place under the in-year admission procedures. The definition of an eligible child is outlined in the Fair Access Protocol, which is available to download from [www.leeds.gov.uk](http://www.leeds.gov.uk). If you and your child are fleeing domestic violence your application may be processed through Fair Access. Please contact the Admissions Team on **0113 222 4414** for further advice.

## Transport to and from a primary school

### Concessionary fares on public transport

When travelling on buses and trains within West Yorkshire:

- children under the age of five are permitted to travel free of charge, provided they are accompanied by a fare-paying adult.
- children aged five to 11 need only to pay half the adult fare.

When they reach the age of 11, children living in Leeds need to show an Under 16 PhotoCard, a “smart card” that is sometimes referred to as a “half-fare pass”. You can find out more from the West Yorkshire Combined Authority’s website for young people, [www.generationm.co.uk](http://www.generationm.co.uk)

This website also gives details of dedicated primary school bus services. It is important to remember that bus routes and timetables can and do change over time so you are advised to consider how your child would get to school if an existing bus service were to be withdrawn or its route altered.

### Is my child entitled to free home to school transport?

In a very small number of cases, primary age children are entitled to travel assistance. If your child would need to use public transport to get to and from any of your preferred schools, you are strongly advised to read the latest version of Leeds Children’s Services Transport Policy.

Visit: [www.leeds.gov.uk/residents/Pages/Under-16-transport-to-school.aspx](http://www.leeds.gov.uk/residents/Pages/Under-16-transport-to-school.aspx) or [www.generationm.co.uk/passes-permits/freeschooltravel/](http://www.generationm.co.uk/passes-permits/freeschooltravel/)

Phone: **0113 348 1121** for a paper copy.

Starting primary school in Leeds 2018

## When reading the transport policy, please note:

- individual primary schools may offer school places using their own admission policies, but one transport policy applies to all children in Leeds.
- you should not assume that any child who starts school in September 2018 will be entitled to travel free of charge, even if he or she has an older brother or sister who has, or previously had, a Zero Fare pass.
- some eligibility criteria are based on ‘distance’ - when we assess if a child is eligible for support with home to school travel costs, we initially utilise Easy Travel software and measure “gate-to-gate” distances between a child’s permanent home address and the closest entrance to a given school.
- the distance to your ‘qualifying school’ for transport purposes may be measured in a different way to the ‘priority school’ for the purpose of school admissions.
- it is a legal requirement that for transport purposes we measure distances up to three miles according to the shortest available walking route, and we measure distances over three miles using the shortest available driving route – we never use straight-line measurements or catchments in the way that some school admissions policies may do, or might have done in the past.
- following recent policy changes, transport assistance previously awarded to other families in similar circumstances to you, or to other children in your neighbourhood, may not be provided for new applicants.

## If my child does qualify for free transport, how will they get to school?

We will assess the type of support we offer according to what best meets the needs of the child; provides value for money; and is as sustainable as possible. Most children who qualify for free home to school travel are awarded a Zero Fare pass. This is a “smart card” that enables them to travel on public transport or on a dedicated school bus service without having to pay the appropriate fare. The cost of travel is met by Leeds City Council.

In some cases, free travel may be provided in other ways that meet the individual needs of the child, but encourage as much independence as possible. Provision may include one or more of the following options:

- travel training to enable the child to access public transport and travel independently;
- a travel buddy who could walk with the child or travel with them on public transport for a short period of time;
- a mileage allowance, or fixed amount of money, payable to a parent or legal guardian if he or she escorts and takes the child to school;
- a taxi, minibus or adapted vehicle;
- a passenger assistant to travel with the child in a taxi or minibus.

## How do I apply for support with home to school travel arrangements?

You need to fill in an application form as soon as you know which school your child will be attending from September 2018.

To download forms and guidance notes, visit:  
**[www.leeds.gov.uk/residents/Pages/Under-16-transport-to-school.aspx](http://www.leeds.gov.uk/residents/Pages/Under-16-transport-to-school.aspx)** or **[www.generationm.co.uk/passes-permits/freeschooltravel/](http://www.generationm.co.uk/passes-permits/freeschooltravel/)**

Decision letters will be mailed from June 2018 onwards.

## How do I get more information about school transport?

For information about application forms, bus routes, timetables and up-to-date ticket prices:

Phone: **0113 348 1121**

Write to: **Leeds Education Transport Assessment Team  
West Yorkshire Combined Authority  
40-50 Wellington Street  
Leeds  
LS1 2DE**

Email: **[freetravel@westyorks-ca.gov.uk](mailto:freetravel@westyorks-ca.gov.uk)**

## School meals, refreshments and milk

Meals are provided in all Leeds primary schools, and there are facilities for pupils to eat packed lunches brought from home. If you have any questions about school meals, contact the school.

You are entitled to free school meals for your child if:

- they are in Reception, Year 1 and Year 2.

Or if you receive:

- Income Support; or
- Jobseeker's Allowance (income-based); or
- Child Tax Credit.

To apply for free school meals please contact:

The Department of Finance  
Leeds Benefit Service  
Selectapost 15  
2 Great George Street  
Leeds LS2 8BA  
Phone: **0113 222 4404**

Leeds schools do not provide milk.

## School uniforms and other expenses

Please contact the school your child will be attending for information about help with school uniforms.

## Examinations

Primary schools in Leeds do not enter pupils for examinations.

## Children of UK Service Personnel and Crown Servants

In accordance with the Admissions Code 2014, we ensure that we accept posting orders with quartering or unit addresses, prior to the family moving, and that we allocate a place shortly in advance of them arriving in the area to allow a smooth transition. We do not accept 'advance' addresses from any other families.

It is important to note that service families do not receive a higher priority in the admission policy than other families but we do work to remove disadvantage as mentioned above.

## Complaints

If you have a complaint about the service you receive from the Admissions Team then you should write in to the Complaints Support Service who will look into your concerns. You can contact the team at:

Leeds City Council  
PO Box 837  
Customer relations  
Leeds LS1 9PZ

There are formal procedures for dealing with complaints about a school and its curriculum. The school will be able to tell you about its procedures. The head teacher would expect you to contact them first, but there are procedures that allow the governing body to investigate more serious complaints.

# School information

The information in this section relates to individual schools, you will find:

- 1 Type/Status of school.
- 2 Number of places available for Reception.
- 3 Number of pupils at the school.
- 4 Age range of the school.
- 5 How many named the school as their 1st, 2nd, 3rd, 4th or 5th preference last academic year.
- 6 School contact details.
- 7 Whether the Reception intake changed last year and whether this was a permanent change or a temporary one.
- 8 If the school has a faith component and a supplementary information form needs to be completed.
- 9 If the school was oversubscribed and follows the Leeds City Council Admission Policy, how many pupils were admitted under each priority of the admissions policy.

Schools who are their own admitting authority will be able to provide the breakdown of information about how many pupils qualified under each priority of their admissions policy.

We suggest that you use this information, admissions policies, furthest allocation distances and maps from previous years for oversubscribed schools so that you make an informed decision when submitting your preferences.

## School Facilities Key

B	Breakfast Club
F	Fully integrated early education and childcare
A	Better access
O	School out of school club
PO	Private out of school club
C	Children centre on site
R	Resourced Provision for SEN
N	Parents can access Free Early Education Entitlement (FEEE) at school
PN	Parents can access FEEE at privately run nursery on school site

## School Name

- 1 Status  
School code
- 2 Places available  
Headteacher
- 3 Number of pupils
- 4 Age Range of pupils  
Area
- 5 Number of preferences 1=79 2=79 3=61 4=48 5=21

Address, Leeds, LS12 3FF

Phone: 0113 123 4567

- 6 Fax: 0113 234 5678

Email: example@schoolname.org.uk

Website: www.exampleschool.org.uk

- 7 The school took 30 pupils on offer day last year. The school took an additional 30 pupils after offer day. The places available for 2017 returns to 30.

- 8 Supplementary Information Form (SIF) Required.

- 9 As the school was oversubscribed on offer day last year (there were more applications than there were places available), we offered places in line with Leeds City Council's admissions policy as follows:
  - 15 children who had a brother or sister at the school (priority 2) were offered a place
  - 10 children were offered a place because the school was their nearest (priority 4) - the furthest allocation distance under this priority was 0.333 miles away
  - 5 children were offered a place although the school was not their nearest (priority 5) - the furthest allocation distance under this priority was 0.555 miles away.

School Facilities – 0

School Travel – STP, SRS, PWS, CS, WI, RST, RCT

## School Travel Key

STP	School Travel Plan
SRS	Safe Route to School
20mph	20mph outside school
SMB	School Minibus
SCP	School Crossing Patrol
PWS	Parents Waiting Shelter
CS	Cycle Storage
SS	Scooter storage
WSI	Walking and Scooter Initiatives
P&S	Formal Park & Stride
RST	Road Safety Training
YB	Yellow Bus
DSB	Designated School Bus
RCT	Reduction in Car Travel
U10	Under 10% car travel

Please contact the school directly to confirm/for further details.

### Aberford Church of England (VC) Primary School

<b>Status</b>	Voluntary Controlled
<b>School code</b>	3030
<b>Places available</b>	14
<b>Headteacher</b>	Ms P Boulding
<b>Number of pupils</b>	104
<b>Age Range of pupils</b>	4 to 11
<b>Area</b>	E
<b>Number of preferences</b>	1=12 2=8 3=5 4=3 5=4

**Address:** School Lane, Aberford, Leeds LS25 3BU

**Phone:** 0113 281 3302

**Email:** office@aberfordceprimary.org.uk

**Website:** www.aberfordprimaryschool.co.uk

The school offered places in line with Leeds City Council's admissions policy as follows:

- 3 children who had a sibling at the school (priority 2) were offered a place
- 5 children were offered a place because the school was their nearest (priority 4)
- 6 children were offered a place where the school was not their nearest (priority 5).

School Facilities – O

School Travel – STP, SRS, SCP, CS, RST

### Adel Primary School

<b>Status</b>	Community
<b>School code</b>	2416
<b>Places available</b>	30
<b>Headteacher</b>	Mrs S Parkinson
<b>Number of pupils</b>	210
<b>Age Range of pupils</b>	3 to 11
<b>Area</b>	NW
<b>Number of preferences</b>	1=39 2=51 3=33 4=25 5=37

**Address:** Tile Lane, Adel, Leeds LS16 8DY

**Phone:** 0113 230 1116

**Email:** s.parkinson@adelprimary.org.uk/  
r.spinks@adelprimary.org.uk

**Website:** www.adelprimary.org.uk

The school offered places in line with Leeds City Council's admissions policy as follows:

- 15 children who had a sibling at the school (priority 2) were offered a place
- 15 children were offered a place because the school was their nearest (priority 4)

School Facilities – A, O, N, F, B,

School Travel – STP, SRS, PWS, CS, WSI, RST, YB

### Adel St John the Baptist Church of England Primary School

<b>Status</b>	Voluntary Aided
<b>School code</b>	3902
<b>Places available</b>	30
<b>Headteacher</b>	Mrs J Hainsworth
<b>Number of pupils</b>	205
<b>Age Range of pupils</b>	4 to 11
<b>Area</b>	NW
<b>Number of preferences</b>	1=35 2=26 3=7 4=16 5=10

**Address:** Long Causeway, Adel, Leeds LS16 8EX

**Phone:** 0113 261 1804 Fax: 0113 230 1216

**Email:** info@adel-st-john.leeds.sch.uk

**Website:** www.adel-st-john.leeds.sch.uk

Supplementary Information Form (SIF) Required.

The school was oversubscribed on offer day last year (there were more applications than there were places available). If you contact the school they will be able to tell you how many children qualified against each priority in their admission policy.

School Facilities – A, O, PN

School Travel – STP, PWS, CS, SS, WSI, RST, RCT

### All Saints Richmond Hill Church of England Primary School

<b>Status</b>	Voluntary Aided
<b>School code</b>	3909
<b>Places available</b>	30
<b>Headteacher</b>	Mr D Pattison
<b>Number of pupils</b>	270
<b>Age Range of pupils</b>	3 to 11
<b>Area</b>	E
<b>Number of preferences</b>	1=49 2=32 3=15 4=8 5=9

**Address:** Cross Aysgarth Mount, Leeds LS9 9AD

**Phone:** 0113 235 9260 Fax: 0113 240 1333

**Email:** headteacher@allsaints-pri.leeds.sch.uk

**Website:** www.allsaints-pri.leeds.sch.uk

Supplementary Information Form (SIF) Required.

The school was oversubscribed on offer day last year (there were more applications than there were places available). If you contact the school they will be able to tell you how many children qualified against each priority in their admission policy.

School Facilities – B, O, N, C

School Travel – STP, SMB, PWS, CS, SS, RST, RCT

### School Facilities Key

B Breakfast Club  
F Fully integrated early education and childcare

A Better access  
O School out of school club  
PO Private out of school club  
C Children centre on site

R Resourced Provision for SEN  
N Parents can access FEEE at school  
PN Parents can access FEEE at privately run nursery on school site

### Allerton Bywater Primary School

<b>Status</b>	Foundation
<b>School code</b>	2507
<b>Places available</b>	60
<b>Headteacher</b>	Mr R Cairns
<b>Number of pupils</b>	230
<b>Age Range of pupils</b>	3 to 11
<b>Area</b>	E
<b>Number of preferences</b>	1=56 2=13 3=8 4=6 5=5

**Address:** Leeds Road, Allerton Bywater, Castleford WF10 2DR  
**Phone:** 01977 522 620 **Fax:** 01977 517 399  
**Email:** cairnsr02@brigshawtrust.com  
**Website:** www.allertonbywater.leeds.sch.uk

The school was not oversubscribed on offer day last year (there were more places available than there were applications). If you contact the school they will be able to tell you how many children qualified against each priority in their admission policy.

School Facilities – A, B, PO, N, F

School Travel – STP, 20mph, SCP, PWS, CS, SS, WSI, RST

### Allerton Church of England Primary School

<b>Status</b>	Voluntary Controlled
<b>School code</b>	3931
<b>Places available</b>	60
<b>Headteacher</b>	Mrs H Stott
<b>Number of pupils</b>	550
<b>Age Range of pupils</b>	2 to 11
<b>Area</b>	NE
<b>Number of preferences</b>	1=51 2=21 3=18 4=9 5=12

**Address:** Lingfield Approach, Leeds LS17 7HL  
**Phone and Fax:** 0113 293 0699  
**Email:** office@allertonceprimary.com  
**Website:** http://allertonceprimary.com

Allerton Church of England primary school took a reception bulge cohort of 30 in 2017 (90 children in total). Leeds City Council are currently consulting on a proposal to increase Allerton C of E primary school, which if improved, would see the school increase it's published admissions number from 60 to 90 from September 2018.

The school was not oversubscribed on offer day last year (there were more places available than there were applications). If you contact the school they will be able to tell you how many children qualified against each priority in their admission policy.

School Facilities – C, O, N, F, A, B

School Travel – STP, SRS, 20mph, SMB, PWS, CS, SS, WSI, RST

### Alwoodley Primary School

<b>Status</b>	Community
<b>School code</b>	2436
<b>Places available</b>	60
<b>Headteacher</b>	Mrs T Wyatt
<b>Number of pupils</b>	492
<b>Age Range of pupils</b>	3 to 11
<b>Area</b>	NE
<b>Number of preferences</b>	1=84 2=63 3=40 4=34 5=30

**Address:** Cranmer Rise, Leeds LS17 5HX  
**Phone:** 0113 268 6104  
**Email:** tarsem.wyatt@alwoodley.net  
**Website:** www.alwoodleyprimary.net

As the school was oversubscribed on offer day last year (there were more applications than there were places available), places were offered in line with Leeds City Council's admissions policy as follows:

- 2 children were offered a place under priority 1a
- 1 child was offered a place under priority 1b
- 25 children who had a sibling at the school (priority 2) were offered a place
- 32 children were offered a place because the school was their nearest (priority 4)

School Facilities – A, O, N

School Travel – STP, SRS, PWS, CS, SS, RST, RCT

### Armley Primary School

<b>Status</b>	Community
<b>School code</b>	2484
<b>Places available</b>	30
<b>Headteacher</b>	Ms L Callaghan
<b>Number of pupils</b>	178
<b>Age Range of pupils</b>	3 to 11
<b>Area</b>	W
<b>Number of preferences</b>	1=24 2=8 3=8 4=12 5=12

**Address:** Salisbury Terrace, Leeds LS12 2AY  
**Phone:** 0113 263 9216 **Fax:** 0113 279 0863  
**Email:** cooper.jennifer@armleyprimary.org.uk  
**Website:** www.armley-pri.leeds.sch.uk

The school was not oversubscribed on offer day last year (there were more places available than there were applications). If you contact the school they will be able to tell you how many children qualified against each priority in their admission policy.

School Facilities – A, B, N

School Travel – STP, SCP, RST

### School Travel Key

STP	School Travel Plan
SRS	Safe Route to School
20mph	20mph outside school
SMB	School Minibus
SCP	School Crossing Patrol

PWS	Parents Waiting Shelter
CS	Cycle Storage
SS	Scooter storage
WSI	Walking and Scooter Initiatives
P&S	Formal Park & Stride
RST	Road Safety Training

YB	Yellow Bus
DSB	Designated School Bus
RCT	Reduction in Car Travel
U10	Under 10% car travel



### Ashfield Primary School

<b>Status</b>	Community
<b>School code</b>	2401
<b>Places available</b>	30
<b>Headteacher</b>	Mrs E Warren
<b>Number of pupils</b>	210
<b>Age Range of pupils</b>	3 to 11
<b>Area</b>	NW
<b>Number of preferences</b>	1=32 2=14 3=8 4=24 5=15

**Address:** Weston Lane, Otley LS21 2DF

**Phone and Fax:** 01943 463 341

**Email:** info@ashfieldprimary.co.uk

**Website:** www.ashfieldprimary.co.uk

The school offered places in line with Leeds City Council's admissions policy as follows:

- 13 children who had a sibling at the school (priority 2) were offered a place
- 14 children were offered a place because the school was their nearest (priority 4)
- 3 children were offered a place where the school was not their nearest (priority 5).

School Facilities – A, B, O, N, F

School Travel – STP, SRS, SCP, PWS, CS, SS, WSI, RST, RCT

### Asquith Primary School

<b>Status</b>	Community
<b>School code</b>	2512
<b>Places available</b>	60
<b>Headteacher</b>	Ms G Austerfield
<b>Number of pupils</b>	334
<b>Age Range of pupils</b>	3 to 11
<b>Area</b>	S
<b>Number of preferences</b>	1=30 2=33 3=61 4=28 5=22

**Address:** Horsfall Street, Morley, Leeds LS27 9QY

**Phone:** 0113 307 5550 **Fax:** 0113 307 5551

**Email:** hayley.walton@asquithprimary.org

**Website:** www.asquithprimary.leeds.sch.uk

The school was not oversubscribed on offer day last year (there were more places available than there were applications). If you contact the school they will be able to tell you how many children qualified against each priority in their admission policy.

School Facilities – A, B, O

School Travel – STP, 20mph, PWS, CS, SS, RST

### Austhorpe Primary School

<b>Status</b>	Foundation
<b>School code</b>	2463
<b>Places available</b>	30
<b>Headteacher</b>	Miss A Lightfoot
<b>Number of pupils</b>	210
<b>Age Range of pupils</b>	4 to 11
<b>Area</b>	E
<b>Number of preferences</b>	1=50 2=55 3=26 4=24 5=15

**Address:** Austhorpe Lane, Leeds LS15 8TP

**Phone:** 0113 264 0450 **Fax:** 0113 264 7360

**Email:** office@austhorpeprimary.org

**Website:** www.austhorpeprimary.org

As the school was oversubscribed on offer day last year (there were more applications than there were places available), places were offered in line with Leeds City Council's admissions policy as follows:

- 17 children who had a sibling at the school (priority 2) were offered a place
- 13 children were offered a place because the school was their nearest (priority 4)

School Facilities – A, PN, F

School Travel – STP, SCP, PWS, CS, SS, WSI, RST, RCT

### Bankside Primary School

<b>Status</b>	Community
<b>School code</b>	2425
<b>Places available</b>	90
<b>Headteacher</b>	Ms S Rutty
<b>Number of pupils</b>	751
<b>Age Range of pupils</b>	2 to 11
<b>Area</b>	NE
<b>Number of preferences</b>	1=77 2=44 3=36 4=24 5=19

**Address:** Shepherds Lane, Leeds, LS8 5AW

**Phone:** 0113 336 8383 **Fax:** 0113 240 6043

**Email:** school.office@banksideprimary.org

**Website:** www.banksideprimary.org

The school was not oversubscribed on offer day last year (there were more places available than there were applications). If you contact the school they will be able to tell you how many children qualified against each priority in their admission policy.

School Facilities – A, B, N

School Travel – STP, 20mph, SMB, CS, RST, RCT, U10

#### School Facilities Key

B	Breakfast Club
F	Fully integrated early education and childcare

A	Better access
O	School out of school club
PO	Private out of school club
C	Children centre on site

R	Resourced Provision for SEN
N	Parents can access FEEE at school
PN	Parents can access FEEE at privately run nursery on school site



### Bardsey Primary School

<b>Status</b>	Foundation
<b>School code</b>	2385
<b>Places available</b>	30
<b>Headteacher</b>	Mrs S Clark
<b>Number of pupils</b>	178
<b>Age Range of pupils</b>	4 to 11
<b>Area</b>	NE
<b>Number of preferences</b>	1=18 2=13 3=24 4=9 5=11

**Address:** Woodacre Lane, Bardsey, Leeds LS17 9DG  
**Phone:** 01937 572 612 **Fax:** 01937 573 884  
**Email:** office@bardseyprimary.org.uk  
**Website:** www.bardseyprimary.org.uk

The school was oversubscribed on offer day last year (there were more applications than there were places available). If you contact the school they will be able to tell you how many children qualified against each priority in their admission policy.

School Facilities – PO

School Travel – STP, SRS, CS, WSI, RST

### Barwick-in-Elmet Church of England Primary School

<b>Status</b>	Voluntary Controlled
<b>School code</b>	3033
<b>Places available</b>	30
<b>Headteacher</b>	Mrs S A Sanderson
<b>Number of pupils</b>	207
<b>Age Range of pupils</b>	3 to 11
<b>Area</b>	E
<b>Number of preferences</b>	1=20 2=16 3=11 4=7 5=6

**Address:** Chapel Lane, Barwick-in-Elmet, Leeds LS15 4HL  
**Phone and Fax:** 0113 281 2132  
**Email:** office@barwick-in-elmet.leeds.sch.uk  
**Website:** www.barwick-in-elmetschool.com

The school was not oversubscribed on offer day last year (there were more places available than there were applications). If you contact the school they will be able to tell you how many children qualified against each priority in their admission policy.

School Facilities – A, O, N,

School Travel – STP, SRS, PWS, SS, RST, RCT

### Beechwood Primary School

<b>Status</b>	Foundation
<b>School code</b>	2444
<b>Places available</b>	60
<b>Headteacher</b>	Mr S Hilton
<b>Number of pupils</b>	388
<b>Age Range of pupils</b>	3 to 11
<b>Area</b>	E
<b>Number of preferences</b>	1=58 2=39 3=24 4=9 5=5

**Address:** Kentmere Avenue, Leeds LS14 6QB  
**Phone:** 0113 293 0250 **Fax:** 0113 293 0249  
**Email:** office@beechwoodprimaryschool.co.uk  
**Website:** www.beechwoodprimaryschool.co.uk

The school offered places in line with Leeds City Council's admissions policy as follows:

- 1 child was offered a place under priority 1a
- 25 children who had a sibling at the school (priority 2) were offered a place
- 18 children were offered a place because the school was their nearest (priority 4)
- 16 children were offered a place where the school was not their nearest (priority 5).

School Facilities – A, B, N

School Travel – STP, SRS, SCP, CS, RST, RCT

### Beecroft Primary School

<b>Status</b>	Community
<b>School code</b>	2407
<b>Places available</b>	45
<b>Headteacher</b>	Miss J Turner
<b>Number of pupils</b>	312
<b>Age Range of pupils</b>	3 to 11
<b>Area</b>	NW
<b>Number of preferences</b>	1=61 2=28 3=23 4=17 5=7

**Address:** Eden Way, Leeds LS4 2TF  
**Phone:** 0113 261 8820 **Fax:** 0113 278 8423  
**Email:** info@beecroft.leeds.sch.uk  
**Website:** www.beecroft.leeds.sch.uk

The school offered places in line with Leeds City Council's admissions policy as follows:

- 13 children who had a sibling at the school (priority 2) were offered a place
- 21 children were offered a place because the school was their nearest (priority 4)
- 11 children were offered a place where the school was not their nearest (priority 5).

School Facilities – A, B, N, PO

School Travel – STP, SRS, SMB, PWS, WSI, P&S, RST

### School Travel Key

STP	School Travel Plan
SRS	Safe Route to School
20mph	20mph outside school
SMB	School Minibus
SCP	School Crossing Patrol

PWS	Parents Waiting Shelter
CS	Cycle Storage
SS	Scooter storage
WSI	Walking and Scooter Initiatives
P&S	Formal Park & Stride
RST	Road Safety Training

YB	Yellow Bus
DSB	Designated School Bus
RCT	Reduction in Car Travel
U10	Under 10% car travel

### Beeston Hill St Luke's Church of England Primary School

<b>Status</b>	Voluntary Aided
<b>School code</b>	3913
<b>Places available</b>	45
<b>Headteacher</b>	Mrs L Booth
<b>Number of pupils</b>	337
<b>Age Range of pupils</b>	3 to 11
<b>Area</b>	S
<b>Number of preferences</b>	1=73 2=52 3=31 4=17 5=7

**Address:** Beeston Road, Leeds LS11 8ND  
**Phone:** 0113 243 3375 **Fax:** 0113 243 5382  
**Email:** nic.schorah@bsl.leeds.sch.uk  
**Website:** www.bsl.leeds.sch.uk

Supplementary Information Form (SIF) Required.

The school was oversubscribed on offer day last year (there were more applications than there were places available). If you contact the school they will be able to tell you how many children qualified against each priority in their admission policy.

School Facilities – A, N

School Travel – STP, SRS, SCP, PWS, CS, SS, RST

### Beeston Primary School

<b>Status</b>	Foundation
<b>School Code</b>	2470
<b>Places available</b>	90
<b>Headteacher</b>	Mr N Edensor
<b>Number of pupils</b>	541
<b>Age Range of pupils</b>	3 to 11
<b>Area</b>	S
<b>Number of preferences</b>	1=77 2=42 3=25 4=15 5=10

**Address:** Town Street, Leeds LS11 8PN  
**Phone and Fax:** 0113 271 6978  
**Email:** office@beestonprimary.org  
**Website:** www.beestonprimaryschool.co.uk

The school offered places in line with Leeds City Council's admissions policy as follows:

- 42 children who had a sibling at the school (priority 2) were offered a place
- 11 children were offered a place because the school was their nearest (priority 4)
- 37 children were offered a place where the school was not their nearest (priority 5).

School Facilities – B, O, N

School Travel – STP, SRS, 20mph, SCP, PWS, CS, WSI, RST

### Birchfield Primary School

<b>Status</b>	Community
<b>School code</b>	2369
<b>Places available</b>	30
<b>Headteacher</b>	Mr P Turner
<b>Number of pupils</b>	203
<b>Age Range of pupils</b>	3 to 11
<b>Area</b>	S
<b>Number of preferences</b>	1=26 2=43 3=18 4=7 5=4

**Address:** Birchfield Avenue, Gildersome, Leeds LS27 7HU  
**Phone:** 0113 253 3009 **Fax:** 0113 253 7086  
**Email:** office@birchfieldprimary.org.uk  
**Website:** www.birchfieldprimary.org.uk

The school was not oversubscribed on offer day last year (there were more places available than there were applications). If you contact the school they will be able to tell you how many children qualified against each priority in their admission policy.

School Facilities – N

School Travel – STP, SRS, 20mph, SMB, SCP, CS, RST

### Blackgates Primary School

<b>Status</b>	Community
<b>School code</b>	3918
<b>Places available</b>	60
<b>Headteacher</b>	Ms J Coulson & Ms S Bunnage
<b>Number of pupils</b>	445
<b>Age Range of pupils</b>	3 to 11
<b>Area</b>	S
<b>Number of preferences</b>	1=38 2=27 3=21 4=8 5=9

**Address:** Smithy Lane, Tingley, Wakefield WF3 1QQ  
**Phone:** 0113 887 8155 **Fax:** 0113 259 7073  
**Email:** info@blackgates.org.uk  
**Website:** www.blackgates-pri.leeds.sch.uk

The school was not oversubscribed on offer day last year (there were more places available than there were applications). If you contact the school they will be able to tell you how many children qualified against each priority in their admission policy.

School Facilities – B, N, O

School Travel – STP, SCP, PWS, CS, SS, WSI, RST

#### School Facilities Key

B Breakfast Club  
F Fully integrated early education and childcare

A Better access  
O School out of school club  
PO Private out of school club  
C Children centre on site

R Resourced Provision for SEN  
N Parents can access FEEE at school  
PN Parents can access FEEE at privately run nursery on school site

### Blenheim Primary School

<b>Status</b>	Foundation
<b>School code</b>	2408
<b>Places available</b>	60
<b>Headteacher</b>	Mrs M Duffy
<b>Number of pupils</b>	470
<b>Age Range of pupils</b>	3 to 11
<b>Area</b>	NW
<b>Number of preferences</b>	1=49 2=56 3=12 4=11 5=4

**Address:** Lofthouse Place, Leeds LS2 9EX  
**Phone:** 0113 293 0808 **Fax:** 0113 293 7666  
**Email:** office@blenheimprimaryschool.com  
**Website:** www.blenheimprimaryschool.com

The school was not oversubscribed on offer day last year (there were more places available than there were applications). If you contact the school they will be able to tell you how many children qualified against each priority in their admission policy.

School Facilities – A, B, N, F, O

School Travel – STP, SRS, 20mph, PWS, CS, SS, RST, RCT

### Bracken Edge Primary School

<b>Status</b>	Community
<b>School code</b>	2433
<b>Places available</b>	60
<b>Headteacher</b>	Dr M Ali
<b>Number of pupils</b>	432
<b>Age Range of pupils</b>	3 to 11
<b>Area</b>	NE
<b>Number of preferences</b>	1=34 2=25 3=33 4=17 5=35

**Address:** Newton Garth, Newton Road, Leeds LS7 4HE  
**Phone:** 0113 262 3335  
**Email:** BEPS@brackenedge.leeds.sch.uk  
**Website:** www.brackenedge.leeds.sch.uk

The school was not oversubscribed on offer day last year (there were more places available than there were applications). If you contact the school they will be able to tell you how many children qualified against each priority in their admission policy.

School Facilities – B, PO, N

School Travel – STP, 20mph, CS, WSI, RST

### Bramham Primary School (Federated with Shadwell Primary School)

<b>Status</b>	Community
<b>School code</b>	2329
<b>Places available</b>	30
<b>Executive Headteacher</b>	Mrs S Richards
<b>Number of pupils</b>	140
<b>Age Range of pupils</b>	4 to 11
<b>Area</b>	NE
<b>Number of preferences</b>	1=17 2=8 3=9 4=13 5=10

**Address:** Clifford Road, Bramham, Wetherby LS23 6JQ  
**Phone:** 01937 843 682  
**Email:** l.humphreys@bramhamprimary.org  
**Website:** www.bramhamprimary.co.uk

The school was not oversubscribed on offer day last year (there were more places available than there were applications). If you contact the school they will be able to tell you how many children qualified against each priority in their admission policy.

School Facilities - PO, PN

School Travel – STP, 20mph, SMB, PWS, SS, RST

### Bramhope Primary School

<b>Status</b>	Community
<b>School code</b>	2406
<b>Places available</b>	40
<b>Headteacher</b>	Mrs R Colbourn
<b>Number of pupils</b>	280
<b>Age Range of pupils</b>	4 to 11
<b>Area</b>	NW
<b>Number of preferences</b>	1=45 2=24 3=18 4=19 5=13

**Address:** Tredgold Crescent, Bramhope, Leeds LS16 9BR  
**Phone:** 0113 267 1222  
**Email:** info@bramhopeprimaryschool.co.uk  
**Website:** http://bramhope.eschools.co.uk/website

As the school was oversubscribed on offer day last year (there were more applications than there were places available), places were offered in line with Leeds City Council's admissions policy as follows:

- 1 child was offered a place under priority 1a
- 18 children who had a sibling at the school (priority 2) were offered a place
- 21 children were offered a place because the school was their nearest (priority 4)

School Facilities – A, PO, PN

School Travel – STP, SRS, 20mph, PWS, CS, SS, WSI, RST, RCT

### School Travel Key

STP	School Travel Plan
SRS	Safe Route to School
20mph	20mph outside school
SMB	School Minibus
SCP	School Crossing Patrol

PWS	Parents Waiting Shelter
CS	Cycle Storage
SS	Scooter storage
WSI	Walking and Scooter Initiatives
P&S	Formal Park & Stride
RST	Road Safety Training

YB	Yellow Bus
DSB	Designated School Bus
RCT	Reduction in Car Travel
U10	Under 10% car travel

### Bramley Primary School

Status	Community
School code	2485
Places available	60
Headteacher	Mrs D Herriott
Number of pupils	232
Age Range of pupils	3 to 11
Area	W
Number of preferences	1=30 2=16 3=14 4=8 5=15

**Address:** Fairfield Hill, Leeds LS13 3DP  
**Phone:** 0113 256 4888 **Fax:** 0113 229 5050  
**Email:** headteacher@bramleyprimary.co.uk  
**Website:** www.bramleyprimary.co.uk

The school was not oversubscribed on offer day last year (there were more places available than there were applications). If you contact the school they will be able to tell you how many children qualified against each priority in their admission policy.

School Facilities – A, B, N

School Travel – STP, 20mph, PWS, CS, WSI, RST

### Bramley St Peter's Church of England Primary School

Status	Voluntary Aided
School code	3054
Places available	60
Headteacher	Mrs R Esplin
Number of pupils	355
Age Range of pupils	4 to 11
Area	W
Number of preferences	1=48 2=35 3=23 4=7 5=7

**Address:** Hough Lane, Leeds LS13 3NE  
**Phone:** 0113 255 9680  
**Email:** info@bsp.leeds.sch.uk  
**Website:** www.bsp.leeds.sch.uk

The school was not oversubscribed on offer day last year (there were more places available than there were applications). If you contact the school they will be able to tell you how many children qualified against each priority in their admission policy.

School Facilities – A, B, O

School Travel – STP, SRS, 20mph, SCP, PWS, CS, WSI

### Broadgate Primary School

Status	Community
School code	2398
Places available	60
Headteacher	Mrs E McLellan
Number of pupils	252
Age Range of pupils	3 to 11
Area	NW
Number of preferences	1=36 2=20 3=40 4=34 5=52

**Address:** North Broadgate Lane, Horsforth, Leeds LS18 5AF  
**Phone and Fax:** 0113 258 2685  
**Email:** office@broadgateprimary.org.uk  
**Website:** www.broadgateprimary.org.uk

The school offered places in line with Leeds City Council's admissions policy as follows:

- 15 children who had a sibling at the school (priority 2) were offered a place
- 16 children were offered a place because the school was their nearest (priority 4)
- 25 children were offered a place where the school was not their nearest (priority 5).

School Facilities – C, B, O, N, F

School Travel – STP, SRS, 20mph, CS, SS, WSI, RST

### Brodetsky Jewish Primary School

Status	Voluntary Aided
School code	3915
Places available	30
Headteacher	Ms S Jagger
Number of pupils	234
Age Range of pupils	2 to 11
Area	NE
Number of preferences	1=28 2=5 3=2 4=2 5=4

**Address:** The Henry Cohen Campus, Wentworth Avenue, Leeds LS17 7TN  
**Phone:** 0113 293 0578  
**Email:** info@ljfs.org  
**Website:** www.brodetsky.leeds.sch.uk

Supplementary Information Form (SIF) Required.

The school was not oversubscribed on offer day last year (there were more places available than there were applications). If you contact the school they will be able to tell you how many children qualified against each priority in their admission policy.

School Facilities – O, A, B, N

School Travel – STP, 20mph, SCP, PWS, CS, RST

### School Facilities Key

B Breakfast Club  
F Fully integrated early education and childcare

A Better access  
O School out of school club  
PO Private out of school club  
C Children centre on site

R Resourced Provision for SEN  
N Parents can access FEEE at school  
PN Parents can access FEEE at privately run nursery on school site

### Brownhill Primary Academy

<b>Status</b>	Academy
<b>School code</b>	2007
<b>Places available</b>	60
<b>Executive Headteacher</b>	Mrs G Winterburn
<b>Head of School</b>	Mrs B Blanchfield
<b>Number of pupils</b>	389
<b>Age Range of pupils</b>	3 to 11
<b>Area</b>	E
<b>Number of preferences</b>	1=47 2=12 3=21 4=13 5=22

**Address:** Torre Drive, Leeds LS9 7DH  
**Phone:** 0113 248 9539 **Fax:** 0113 248 7296  
**Email:** secretary@brownhill.coop or admin@brownhill.coop  
**Website:** www.brownhill.coop

The school was not oversubscribed on offer day last year (there were more places available than there were applications). If you contact the school they will be able to tell you how many children qualified against each priority in their admission policy.

School Facilities – A, B, O, N

School Travel – STP, RST

### Brudenell Primary School

<b>Status</b>	Foundation
<b>School code</b>	2409
<b>Places available</b>	60
<b>Headteacher</b>	Mrs J Harland
<b>Number of pupils</b>	218
<b>Age Range of pupils</b>	3 to 11
<b>Area</b>	NW
<b>Number of preferences</b>	1=15 2=9 3=11 4=8 5=7

**Address:** Welton Place, Leeds LS6 1EW  
**Phone and Fax:** 0113 278 5168  
**Email:** office@brudenellschool.co.uk  
**Website:** www.brudenellprimary.co.uk

The school was not oversubscribed on offer day last year (there were more places available than there were applications). If you contact the school they will be able to tell you how many children qualified against each priority in their admission policy.

School Facilities – A, B, O, N

School Travel – STP, 20mph, CS, RST

### Burley St Matthias' Church of England Primary School

<b>Status</b>	Voluntary Controlled
<b>School code</b>	3052
<b>Places available</b>	30
<b>Co Headteachers</b>	Ms K Cameron & Mrs D Dettmar
<b>Number of pupils</b>	210
<b>Age Range of pupils</b>	4 to 11
<b>Area</b>	NW
<b>Number of preferences</b>	1=15 2=15 3=11 4=13 5=7

**Address:** Burley Road, Leeds LS4 2HY  
**Phone:** 0113 336 7401 **Fax:** 0113 274 4733  
**Email:** jmayhall@burleystmatthias.co.uk  
**Website:** www.burleystmatthias.co.uk

The school was not oversubscribed on offer day last year (there were more places available than there were applications). If you contact the school they will be able to tell you how many children qualified against each priority in their admission policy.

School Facilities – B, PO

School Travel – STP, 20mph, PWS, CS, WSI, RST, RCT

### Calverley Church of England Primary School

<b>Status</b>	Voluntary Aided
<b>School code</b>	3046
<b>Places available</b>	60
<b>Headteacher</b>	Mr R Curran
<b>Number of pupils</b>	328
<b>Age Range of pupils</b>	4 to 11
<b>Area</b>	W
<b>Number of preferences</b>	1=54 2=43 3=20 4=14 5=12

**Address:** Towngate, Calverley, Leeds LS28 5NF  
**Phone:** 0113 257 5127 **Fax:** 0113 256 7929  
**Email:** office@calverleyce.co.uk  
**Website:** www.calverleycofeprimaryschool.co.uk

The school was oversubscribed on offer day last year (there were more applications than there were places available). If you contact the school they will be able to tell you how many children qualified against each priority in their admission policy.

School Facilities – O

School Travel – STP, PWS, WSI, RST, RCT

### School Travel Key

STP	School Travel Plan
SRS	Safe Route to School
20mph	20mph outside school
SMB	School Minibus
SCP	School Crossing Patrol

PWS	Parents Waiting Shelter
CS	Cycle Storage
SS	Scooter storage
WSI	Walking and Scooter Initiatives
P&S	Formal Park & Stride
RST	Road Safety Training

YB	Yellow Bus
DSB	Designated School Bus
RCT	Reduction in Car Travel
U10	Under 10% car travel

### Calverley Parkside Primary School

<b>Status</b>	Community
<b>School code</b>	2301
<b>Places available</b>	30
<b>Headteacher</b>	Mr A Lavelle
<b>Number of pupils</b>	204
<b>Age Range of pupils</b>	3 to 11
<b>Area</b>	W
<b>Number of preferences</b>	1=36 2=45 3=12 4=17 5=11

**Address:** Victoria Street, Calverley, Leeds LS28 5PQ  
**Phone:** 0113 257 0884 **Fax:** 0113 204 7812  
**Email:** schooloffice@calverleyparkside.leeds.sch.uk  
**Website:** www.calverleyparkside.leeds.sch.uk

As the school was oversubscribed on offer day last year (there were more applications than there were places available), places were offered in line with Leeds City Council's admissions policy as follows:

- 16 children who had a sibling at the school (priority 2) were offered a place
- 14 children were offered a place because the school was their nearest (priority 4)

School Facilities – O, N

School Travel – STP, SRS, 20mph, PWS, CS, SS, WSI, RST

### Carlton Primary School

<b>Status</b>	Community
<b>School code</b>	2308
<b>Places available</b>	45
<b>Headteacher</b>	Mr D Coe
<b>Number of pupils</b>	367
<b>Age Range of pupils</b>	3 to 11
<b>Area</b>	S
<b>Number of preferences</b>	1=53 2=48 3=32 4=25 5=19

**Address:** New Road, Carlton WF3 3RE  
**Phone:** 0113 378 3040  
**Email:** enquiries@carltonprimaryschool.co.uk  
**Website:** www.carltonprimaryschool.co.uk

The school offered places in line with Leeds City Council's admissions policy as follows:

- 18 children who had a sibling at the school (priority 2) were offered a place
- 10 children were offered a place because the school was their nearest (priority 4)
- 17 children were offered a place where the school was not their nearest (priority 5).

School Facilities – B, PN

School Travel – STP, 20mph, SCP, PWS, RST

### Carr Manor Community School

<b>Status</b>	Community
<b>School code</b>	4041
<b>Places available</b>	60
<b>Executive Principal</b>	Mr S Flowers
<b>Principal</b>	Ms J Emmett
<b>Number of pupils:</b>	Primary: 268 Secondary: 1031
<b>Age Range of pupils</b>	4 to 18
<b>Area</b>	NE
<b>Number of preferences</b>	1=33 2=52 3=22 4=19 5=20

**Address:** Carr Manor Road, Leeds LS17 5DJ  
Access via Stainbeck Lane, Leeds LS7 2PS  
**Phone:** 0113 336 8401  
**Email:** info@carrmanor.org.uk  
**Website:** www.carrmanor.org.uk

Carr Manor Community School took a reception bulge cohort of 30 in 2017 (60 children in total).

From September 2018 the PAN will increase to 60 children

The school was not oversubscribed on offer day last year (there were more places available than there were applications). If you contact the school they will be able to tell you how many children qualified against each priority in their admission policy.

School Facilities – B, A, PO

School Travel – STP, SRS, 20mph, SMB, PWS, CS, SS, RST, YB, DSB

### Carr Manor Primary School

<b>Status</b>	Community
<b>School code</b>	2437
<b>Places available</b>	60
<b>Headteacher</b>	Mrs D Kenny
<b>Number of pupils</b>	538
<b>Age Range of pupils</b>	2 to 11
<b>Area</b>	NE
<b>Number of preferences</b>	1=75 2=40 3=36 4=25 5=24

**Address:** Carr Manor Road, Leeds LS17 5DJ  
**Phone:** 0113 268 9160 **Fax:** 0113 268 9251  
**Email:** office@carrmanorprimary.org.uk  
**Website:** www.carrmanor-pri.leeds.sch.uk

The school offered places in line with Leeds City Council's admissions policy as follows:

- 31 children who had a sibling at the school (priority 2) were offered a place
- 24 children were offered a place because the school was their nearest (priority 4)
- 5 children were offered a place where the school was not their nearest (priority 5).

School Facilities – B, O, N, F, C

School Travel – STP, SRS, 20mph, SCP, PWS, CS, SS, WSI, RST

### School Facilities Key

B	Breakfast Club
F	Fully integrated early education and childcare

A	Better access
O	School out of school club
PO	Private out of school club
C	Children centre on site

R	Resourced Provision for SEN
N	Parents can access FEEE at school
PN	Parents can access FEEE at privately run nursery on school site



### Castleton Primary School

<b>Status</b>	Community
<b>School code</b>	2486
<b>Places available</b>	60
<b>Co Headteachers</b>	Mrs A Riley & Mr A Darnell
<b>Number of pupils</b>	285
<b>Age Range of pupils</b>	3 to 11
<b>Area</b>	W
<b>Number of preferences</b>	1=37 2=8 3=9 4=9 5=8

**Address:** Green Lane, Leeds LS12 1JZ  
**Phone:** 0113 263 7756 **Fax:** 0113 263 0417  
**Email:** a.riley@castletonleeds.org.uk  
**Website:** www.castleton.leeds.sch.uk

The school was not oversubscribed on offer day last year (there were more places available than there were applications). If you contact the school they will be able to tell you how many children qualified against each priority in their admission policy.

School Facilities – A, B, O, N

School Travel – STP, SCP, PWS, RST, RCT, U10

### Chapel Allerton Primary School

<b>Status</b>	Community
<b>School code</b>	2427
<b>Places available</b>	60
<b>Headteacher</b>	Mr N Sykes
<b>Number of pupils</b>	460
<b>Age Range of pupils</b>	3 to 11
<b>Area</b>	NE
<b>Number of preferences</b>	1=75 2=53 3=46 4=33 5=37

**Address:** 21 Harrogate Road, Leeds LS7 3PD  
**Phone:** 0113 262 4851 **Fax:** 0113 237 4797  
**Email:** c.easton@chapelallertonprimary.co.uk  
**Website:** www.chapelallertonprimary.co.uk

The school offered places in line with Leeds City Council's admissions policy as follows:

- 28 children who had a sibling at the school (priority 2) were offered a place
- 20 children were offered a place because the school was their nearest (priority 4)
- 12 children were offered a place where the school was not their nearest (priority 5).

School Facilities – A, B, PO, N

School Travel – STP, 20mph, CS, WSI, RST

### Christ Church Upper Armley Church of England Primary School

<b>Status</b>	Voluntary Controlled
<b>School code</b>	3055
<b>Places available</b>	30
<b>Headteacher</b>	Ms D Simpson
<b>Number of pupils</b>	204
<b>Age Range of pupils</b>	4 to 11
<b>Area</b>	W
<b>Number of preferences</b>	1=26 2=12 3=11 4=9 5=4

**Address:** Theaker Lane, Leeds LS12 3NU  
**Phone:** 0113 263 8606 **Fax:** 0113 263 8375  
**Email:** admin@ccuaprimary.org.uk  
**Website:** www.ccuaprimary.org.uk

The school was not oversubscribed on offer day last year (there were more places available than there were applications). If you contact the school they will be able to tell you how many children qualified against each priority in their admission policy.

School Facilities - B

School Travel – STP, 20mph, PWS, WSI, RST

### Christ the King Catholic Primary School A Voluntary Academy

<b>Status</b>	Voluntary Aided/Academy
<b>School code</b>	3369
<b>Places available</b>	30
<b>Headteacher</b>	Miss F Clark
<b>Number of pupils</b>	210
<b>Age Range of pupils</b>	4 to 11
<b>Area</b>	W
<b>Number of preferences</b>	1=21 2=16 3=9 4=6 5=1

**Address:** Kings Approach, Leeds LS13 2DX  
**Phone:** 0113 257 9230  
**Email:** office@ctkcps.org.uk  
**Website:** www.christthekingleeds.co.uk

Supplementary Information Form (SIF) Required.

The school was not oversubscribed on offer day last year (there were more places available than there were applications). If you contact the school they will be able to tell you how many children qualified against each priority in their admission policy.

School Facilities – A, PO

School Travel – STP, 20mph, PWS, CS, RST

### School Travel Key

STP	School Travel Plan
SRS	Safe Route to School
20mph	20mph outside school
SMB	School Minibus
SCP	School Crossing Patrol

PWS	Parents Waiting Shelter
CS	Cycle Storage
SS	Scooter storage
WSI	Walking and Scooter Initiatives
P&S	Formal Park & Stride
RST	Road Safety Training

YB	Yellow Bus
DSB	Designated School Bus
RCT	Reduction in Car Travel
U10	Under 10% car travel

### Churwell Primary School

<b>Status</b>	Community
<b>School code</b>	2286
<b>Places available</b>	60
<b>Co-Headteachers</b>	Mrs R Barson
<b>Number of pupils</b>	484
<b>Age Range of pupils</b>	3 to 11
<b>Area</b>	S
<b>Number of preferences</b>	1=75 2=40 3=23 4=20 5=15

**Address:** Westwood Side, Churwell, Morley, Leeds LS27 9HR  
**Phone:** 0113 252 7437 **Fax:** 0113 214 5408  
**Email:** office@churwellprimary.org.uk  
**Website:** www.churwell.leeds.sch.uk

The school offered places in line with Leeds City Council's admissions policy as follows:

- 23 children who had a sibling at the school (priority 2) were offered a place
- 29 children were offered a place because the school was their nearest (priority 4)
- 8 children were offered a place where the school was not their nearest (priority 5).

School Facilities – A, PO, PN, B

School Travel – STP, SRS, 20mph, PWS, CS, SS, RST

### Clapgate Primary School

<b>Status</b>	Foundation
<b>School code</b>	2482
<b>Places available</b>	60
<b>Executive Headteacher</b>	Mrs Z Adams
<b>Head of School</b>	Mrs N Singleton
<b>Number of pupils</b>	429
<b>Age Range of pupils</b>	3 to 11
<b>Area</b>	S
<b>Number of preferences</b>	1=54 2=32 3=20 4=11 5=5

**Address:** Cranmore Drive, Leeds LS10 4AW  
**Phone:** 0113 271 6700  
**Email:** clapgate@westwoodandclapgate.org  
**Website:** www.clapgate.leeds.sch.uk

The school was not oversubscribed on offer day last year (there were more places available than there were applications). If you contact the school they will be able to tell you how many children qualified against each priority in their admission policy.

School Facilities – A, B, O, N

School Travel – STP, 20mph, PWS, CS, WSI, RST, YB

### Cobden Primary School

<b>Status</b>	Community
<b>School code</b>	2487
<b>Places available</b>	30
<b>Headteacher</b>	Mrs P Head
<b>Number of pupils</b>	210
<b>Age Range of pupils</b>	3 to 11
<b>Area</b>	W
<b>Number of preferences</b>	1=29 2=19 3=11 4=6 5=5

**Address:** Cobden Road, Leeds LS12 5LA  
**Phone:** 0113 279 8079 **Fax:** 0113 210 9967  
**Email:** office@cobden.leeds.sch.uk  
**Website:** www.cobden.leeds.sch.uk

The school offered places in line with Leeds City Council's admissions policy as follows:

- 11 children who had a sibling at the school (priority 2) were offered a place
- 12 children were offered a place because the school was their nearest (priority 4)
- 7 children were offered a place where the school was not their nearest (priority 5).

School Facilities – A, B, O, N

School Travel – STP, 20mph, PWS, CS, RST, DSB

### Collingham Lady Elizabeth Hastings Church of England Primary School

<b>Status</b>	Voluntary Aided
<b>School code</b>	3357
<b>Places available</b>	30
<b>Headteacher</b>	Mr P Cook
<b>Number of pupils</b>	210
<b>Age Range of pupils</b>	4 to 11
<b>Area</b>	NE
<b>Number of preferences</b>	1=34 2=28 3=9 4=11 5=8

**Address:** Linton Road, Collingham LS22 5BS  
**Phone:** 01937 573 117  
**Email:** office@collinghamsschool.org  
**Website:** www.collinghamsschool.com

Supplementary Information Form (SIF) Required.

The school was oversubscribed on offer day last year (there were more applications than there were places available). If you contact the school they will be able to tell you how many children qualified against each priority in their admission policy.

School Facilities – A, O

School Travel – STP, CS, RST, RCT

### School Facilities Key

B	Breakfast Club
F	Fully integrated early education and childcare

A	Better access
O	School out of school club
PO	Private out of school club
C	Children centre on site

R	Resourced Provision for SEN
N	Parents can access FEEE at school
PN	Parents can access FEEE at privately run nursery on school site

### Colton Primary School

<b>Status</b>	Foundation
<b>School code</b>	2453
<b>Places available</b>	30
<b>Headteacher</b>	Mrs C Johnson
<b>Number of pupils</b>	256
<b>Age Range of pupils</b>	3 to 11
<b>Area</b>	E
<b>Number of preferences</b>	1=44 2=45 3=41 4=23 5=14

**Address:** School Lane, Leeds LS15 9AL  
**Phone:** 0113 264 7514 **Fax:** 0113 260 9917  
**Email:** head.teacher@colton.org.uk  
**Website:** www.colton.org.uk

As the school was oversubscribed on offer day last year (there were more applications than there were places available), places were offered in line with Leeds City Council's admissions policy as follows:

- 11 children who had a sibling at the school (priority 2) were offered a place
- 19 children were offered a place because the school was their nearest (priority 4)

School Facilities – A, B, O, N

School Travel – STP, 20mph, SMB, SCP, CS, RST, RCT

### Cookridge Holy Trinity C of E Primary School

<b>Status</b>	Voluntary Aided
<b>School code</b>	3903
<b>Places available</b>	60
<b>Headteacher</b>	Ms C Harbrow
<b>Number of pupils</b>	416
<b>Age Range of pupils</b>	4 to 11
<b>Area</b>	NW
<b>Number of preferences</b>	1=45 2=18 3=22 4=13 5=6

**Address:** Green Lane, Leeds LS16 7EZ  
**Phone:** 0113 225 3040 **Fax:** 0113 225 5081  
**Email:** info@holyltrinity.leeds.sch.uk  
**Website:** www.holytrinity.leeds.sch.uk

Supplementary Information Form (SIF) Required.

The school was not oversubscribed on offer day last year (there were more places available than there were applications). If you contact the school they will be able to tell you how many children qualified against each priority in their admission policy.

School Facilities – O

School Travel – STP, 20mph, SMB, SCP, PWS, CS, WSI, RST

### Cookridge Primary School

<b>Status</b>	Foundation
<b>School code</b>	2418
<b>Places available</b>	45
<b>Headteacher</b>	Mrs Hunter
<b>Number of pupils</b>	315
<b>Age Range of pupils</b>	4 to 11
<b>Area</b>	NW
<b>Number of preferences</b>	1=44 2=45 3=28 4=17 5=19

**Address:** Tinshill Drive, Leeds LS16 7DH  
**Phone:** 0113 386 2500  
**Email:** info@cookridge.leeds.sch.uk  
**Website:** www.cookridgeprimaryschool.org.uk

The school offered places in line with Leeds City Council's admissions policy as follows:

- 29 children who had a sibling at the school (priority 2) were offered a place
- 7 children were offered a place because the school was their nearest (priority 4)
- 9 children were offered a place where the school was not their nearest (priority 5).

School Facilities – A, O, N, B

School Travel – STP, SRS, PWS, CS, SS, RST

### Corpus Christi Catholic Primary School

<b>Status</b>	Voluntary Aided
<b>School code</b>	3370
<b>Places available</b>	45
<b>Headteacher</b>	Mrs W Walsh
<b>Number of pupils</b>	335
<b>Age Range of pupils</b>	4 to 11
<b>Area</b>	E
<b>Number of preferences</b>	1=32 2=31 3=19 4=15 5=6

**Address:** Halton Moor Avenue, Leeds LS9 OHA  
**Phone and Fax:** 0113 248 3095  
**Email:** admin@corpusprimaryleeds.org  
**Website:** www.corpusprimaryleeds.org

Supplementary Information Form (SIF) Required.

The school was not oversubscribed on offer day last year (there were more places available than there were applications). If you contact the school they will be able to tell you how many children qualified against each priority in their admission policy.

School Facilities – B, A, O

School Travel – STP, 20mph, RST, RCT

### School Travel Key

STP	School Travel Plan
SRS	Safe Route to School
20mph	20mph outside school
SMB	School Minibus
SCP	School Crossing Patrol

PWS	Parents Waiting Shelter
CS	Cycle Storage
SS	Scooter storage
WSI	Walking and Scooter Initiatives
P&S	Formal Park & Stride
RST	Road Safety Training

YB	Yellow Bus
DSB	Designated School Bus
RCT	Reduction in Car Travel
U10	Under 10% car travel

### Cottingley Primary Academy

<b>Status</b>	Academy
<b>School code</b>	2006
<b>Places available</b>	60
<b>Headteacher</b>	Mrs K Bentley
<b>Number of pupils</b>	300
<b>Age Range of pupils</b>	3 to 11
<b>Area</b>	S
<b>Number of preferences</b>	1=28 2=1 3=3 4=4 5=3

**Address:** Dulverton Grove, Leeds LS11 0HU  
**Phone:** 0113 270 9503 **Fax:** 0113 277 6522  
**Email:** [contactus@cottingleyprimaryacademy.org](mailto:contactus@cottingleyprimaryacademy.org)  
**Website:** [www.cottingleyprimaryacademy.org](http://www.cottingleyprimaryacademy.org)

The school was not oversubscribed on offer day last year (there were more places available than there were applications). If you contact the school they will be able to tell you how many children qualified against each priority in their admission policy.

School Facilities – A, B, O, N, F

School Travel – STP, 20mph, PWS, CS, RST

### Cross Gates Primary School

<b>Status</b>	Foundation
<b>School code</b>	2458
<b>Places available</b>	30
<b>Headteacher</b>	Mrs R Hamer
<b>Number of pupils</b>	228
<b>Age Range of pupils</b>	3 to 11
<b>Area</b>	E
<b>Number of preferences</b>	1=27 2=4 3=8 4=9 5=11

**Address:** Poole Crescent, Leeds LS15 7NB  
**Phone:** 0113 264 5763 **Fax:** 0113 260 6782  
**Email:** [admin@crossgates.leeds.sch.uk](mailto:admin@crossgates.leeds.sch.uk)  
**Website:** [www.crossgatesprimary.org](http://www.crossgatesprimary.org)

The school offered places in line with Leeds City Council's admissions policy as follows:

- 12 children who had a sibling at the school (priority 2) were offered a place
- 10 children were offered a place because the school was their nearest (priority 4)
- 8 children were offered a place where the school was not their nearest (priority 5).

School Facilities – A, B, N

School Travel – STP, SRS, 20mph, SMB, PWS, CS, SS, RST, YB, DSB

### Crossley Street Primary School

<b>Status</b>	Community
<b>School code</b>	2347
<b>Places available</b>	30
<b>Headteacher</b>	Mr G Hirst
<b>Number of pupils</b>	250
<b>Age Range of pupils</b>	3 to 11
<b>Area</b>	NE
<b>Number of preferences</b>	1=45 2=38 3=22 4=8 5=3

**Address:** Crossley Street, Wetherby LS22 6RT  
**Phone:** 01937 520 301  
**Email:** [sandra.clynes@crossleystreet.leeds.sch.uk](mailto:sandra.clynes@crossleystreet.leeds.sch.uk)  
**Website:** [www.crossleystreet.leeds.sch.uk](http://www.crossleystreet.leeds.sch.uk)

The school offered places in line with Leeds City Council's admissions policy as follows:

- 1 child was offered a place under priority 1a
- 1 child was offered a place under priority 1b
- 12 children who had a sibling at the school (priority 2) were offered a place
- 16 children were offered a place because the school was their nearest (priority 4)

School Facilities – A, N

School Travel – STP, SCP, PWS, CS, SS, WSI, RST

### Deighton Gates Primary School

<b>Status</b>	Foundation
<b>School code</b>	2400
<b>Places available</b>	30
<b>Headteacher</b>	Mrs C Harrison
<b>Number of pupils</b>	206
<b>Age Range of pupils</b>	4 to 11
<b>Area</b>	NE
<b>Number of preferences</b>	1=23 2=19 3=12 4=8 5=8

**Address:** Deighton Road, Wetherby LS22 7XL  
**Phone:** 01937 584 359  
**Email:** [staff@deightongates.leeds.sch.uk](mailto:staff@deightongates.leeds.sch.uk)  
**Website:** [www.deightongates.leeds.sch.uk](http://www.deightongates.leeds.sch.uk)

"The school offered places in line with Leeds City Council's admissions policy as follows:

- 12 children who had a sibling at the school (priority 2) were offered a place
- 10 children were offered a place because the school was their nearest (priority 4)
- 8 children were offered a place where the school was not their nearest (priority 5).

School Facilities – O, N, F

School Travel – STP, SRS, PWS, CS, SS, RST, RCT

### School Facilities Key

B	Breakfast Club
F	Fully integrated early education and childcare

A	Better access
O	School out of school club
PO	Private out of school club
C	Children centre on site

R	Resourced Provision for SEN
N	Parents can access FEEE at school
PN	Parents can access FEEE at privately run nursery on school site

### Dixons Trinity Chapeltown (Primary Campus)

An all-through school that opened its primary campus in September 2017

Status	Free School / Academy
School code	7000
Places available	60
Executive Headteacher	Mr L Sparkes
Headteacher	Miss J Oldham
Number of pupils	30
Age Range of pupils	4 to 16
Area	NE

**Address:** Leopold Street, Chapeltown, Leeds, LS7 4AW

**Phone:** 0113 468 5100

**Email:** info@dixonstc.com

**Website:** www.dixonstc.com

Dixons opened in September 2017 with a one form entry of 30 reception children.

The school was not oversubscribed on offer day last year (there were more places available than there were applications). If you contact the school they will be able to tell you how many children qualified against each priority in their admission policy.

School Facilities – B, PO, A

### Drighlington Primary School

Status	Community
School code	3921
Places available	60
Headteacher	Mrs S Jackson
Number of pupils	370
Age Range of pupils	3 to 11
Area	S
Number of preferences	1=67 2=5 3=13 4=8 5=4

**Address:** Moorland Road, Drighlington BD11 1JY

**Phone:** 0113 285 3000 **Fax:** 0113 285 4784

**Email:** info@drighlingtonprimary.org.uk

**Website:** www.drighlingtonprimary.co.uk

As the school was oversubscribed on offer day last year (there were more applications than there were places available), places were offered in line with Leeds City Council's admissions policy as follows:

- 33 children who had a sibling at the school (priority 2) were offered a place
- 27 children were offered a place because the school was their nearest (priority 4)

School Facilities – B, N

School Travel – STP, SRS, 20mph, SCP, PWS, WSI, RST

### East Ardsley Primary School

Status	Community
School code	2504
Places available	60
Headteacher	Ms S Talbot
Number of pupils	420
Age Range of pupils	3 to 11
Area	S
Number of preferences	1=50 2=16 3=22 4=12 5=8

**Address:** Fall Lane, East Ardsley WF3 2BA

**Phone:** 0113 887 9023 **Fax:** 01924 872 383

**Email:** office@eastardsley.org.uk

**Website:** www.eastardsley.leeds.sch.uk

The school was not oversubscribed on offer day last year (there were more places available than there were applications). If you contact the school they will be able to tell you how many children qualified against each priority in their admission policy.

School Facilities – A, N

School Travel – STP, SRS, 20mph, SMB, SCP, PWS, CS, SS, P&S, RST

### East Garforth Primary Academy

Status	Academy
School code	2395
Places available	40
Executive Principal	Mrs P Gavins
Head of Academy	Mrs R Binns
Number of pupils	299
Age Range of pupils	3 to 11
Area	E
Number of preferences	1=22 2=12 3=23 4=18 5=12

**Address:** Aberford Road, Garforth, Leeds LS25 2HF

**Phone:** 0113 212 7100 **Fax:** 0113 287 7295

**Email:** info@egpa.org.uk

**Website:** www.egpa.org.uk

The school was not oversubscribed on offer day last year (there were more places available than there were applications). If you contact the school they will be able to tell you how many children qualified against each priority in their admission policy.

School Facilities – A, PO, N, F

School Travel – STP, CS, RST

### School Travel Key

STP	School Travel Plan
SRS	Safe Route to School
20mph	20mph outside school
SMB	School Minibus
SCP	School Crossing Patrol

PWS	Parents Waiting Shelter
CS	Cycle Storage
SS	Scooter storage
WSI	Walking and Scooter Initiatives
P&S	Formal Park & Stride
RST	Road Safety Training

YB	Yellow Bus
DSB	Designated School Bus
RCT	Reduction in Car Travel
U10	Under 10% car travel

### Ebor Gardens Primary Academy

<b>Status</b>	Academy
<b>School code</b>	2446
<b>Places available</b>	60
<b>Head of School</b>	Ms J Thomas
<b>Number of pupils</b>	366
<b>Age Range of pupils</b>	3 to 11
<b>Area</b>	E
<b>Number of preferences</b>	1=41 2=43 3=31 4=13 5=6

**Address:** Rigton Drive, Leeds LS9 7PY

**Phone:** 0113 248 2750

**Email:** business.manager@eborgardensprimary.co.uk

**Website:** www.eborgardensprimary.co.uk

The school offered places in line with Leeds City Council's admissions policy as follows:

- 19 children who had a sibling at the school (priority 2) were offered a place
- 20 children were offered a place because the school was their nearest (priority 4)
- 19 children were offered a place where the school was not their nearest (priority 5).

School Facilities – A, B, N

School Travel – STP, SRS, 20mph, PWS, CS, WSI, RST

### Farsley Farfield Primary School

<b>Status</b>	Community
<b>School code</b>	2505
<b>Places available</b>	60
<b>Headteacher</b>	Mr P Harris
<b>Number of pupils</b>	470
<b>Age Range of pupils</b>	3 to 11
<b>Area</b>	W
<b>Number of preferences</b>	1=57 2=35 3=45 4=27 5=11

**Address:** Cote Lane, Farsley, Leeds LS28 5ED

**Phone:** 0113 205 8130

**Email:** office@farsleyfarfield.org.uk

**Website:** www.farsleyfarfield.org.uk

The school offered places in line with Leeds City Council's admissions policy as follows:

- 1 child was offered a place under priority 1a
- 26 children who had a sibling at the school (priority 2) were offered a place
- 10 children were offered a place because the school was their nearest (priority 4)
- 23 children were offered a place where the school was not their nearest (priority 5).

School Facilities – A, PO, N, F

School Travel – STP, 20mph, SMB, PWS, CS, SS, RST

### Farsley Springbank Primary School

<b>Status</b>	Community
<b>School code</b>	2338
<b>Places available</b>	60
<b>Headteacher</b>	Miss S Percival
<b>Number of pupils</b>	310
<b>Age Range of pupils</b>	4 to 11
<b>Area</b>	W
<b>Number of preferences</b>	1=54 2=66 3=51 4=19 5=7

**Address:** Wesley Street, Farsley, Leeds LS28 5LE

**Phone:** 0113 255 8719

**Email:** Info@farsleyspringbank.co.uk

**Website:** www.farsleyspringbank.co.uk

The school offered places in line with Leeds City Council's admissions policy as follows:

- 19 children who had a sibling at the school (priority 2) were offered a place
- 16 children were offered a place because the school was their nearest (priority 4)
- 25 children were offered a place where the school was not their nearest (priority 5).

School Facilities – A, O, F

School Travel – STP, SRS, 20mph, SCP, PWS, SS, WSI, RST

### Farsley Westroyd Primary School

<b>Status</b>	Community
<b>School code</b>	2302
<b>Places available</b>	30
<b>Headteacher</b>	Mrs J Ponton
<b>Number of pupils</b>	210
<b>Age Range of pupils</b>	3 to 11
<b>Area</b>	W
<b>Number of preferences</b>	1=31 2=61 3=30 4=31 5=22

**Address:** Frances Street, Farsley, Leeds LS28 5BH

**Phone:** 0113 255 1601

**Email:** office@westroyd.leeds.sch.uk

**Website:** www.westroydprimaryschoolandnursery.co.uk

The school offered places in line with Leeds City Council's admissions policy as follows:

- 8 children who had a sibling at the school (priority 2) were offered a place
- 10 children were offered a place because the school was their nearest (priority 4)
- 12 children were offered a place where the school was not their nearest (priority 5).

School Facilities – N

School Travel – STP, 20mph, SCP, PWS, SS, WSI, P&S, RST

#### School Facilities Key

B	Breakfast Club
F	Fully integrated early education and childcare

A	Better access
O	School out of school club
PO	Private out of school club
C	Children centre on site

R	Resourced Provision for SEN
N	Parents can access FEEE at school
PN	Parents can access FEEE at privately run nursery on school site



## Fieldhead Carr Primary School

<b>Status</b>	Community
<b>School code</b>	2469
<b>Places available</b>	60
<b>Headteacher</b>	Miss R Vargassoff
<b>Number of pupils</b>	252
<b>Age Range of pupils</b>	3 to 11
<b>Area</b>	E
<b>Number of preferences</b>	1=36 2=12 3=9 4=7 5=7

**Address:** Naburn Approach, Leeds LS14 2EG

**Phone:** 0113 293 0226

**Email:** hello@fieldheadcarr.leeds.sch.uk

**Website:** www.fieldheadcarr.leeds.sch.uk

From September 2018 Fieldhead Carr Primary School's PAN will increase to 60

The school offered places in line with Leeds City Council's admissions policy as follows:

- 1 child was offered a place under priority 1a
- 13 children who had a sibling at the school (priority 2) were offered a place
- 14 children were offered a place because the school was their nearest (priority 4)
- 2 children were offered a place where the school was not their nearest (priority 5).

School Facilities – A, O, N

School Travel – STP, PWS, CS, SS, WSI, RST

## Five Lanes Primary School

<b>Status</b>	Community
<b>School code</b>	2492
<b>Places available</b>	60
<b>Headteacher</b>	Mrs J Fiddes
<b>Number of pupils</b>	420
<b>Age Range of pupils</b>	3 to 11
<b>Area</b>	W
<b>Number of preferences</b>	1=80 2=61 3=32 4=21 5=9

**Address:** Stradbroke Way, Leeds LS12 4NB

**Phone:** 0113 279 0122 **Fax:** 0113 220 5386

**Email:** info@fivelanesprimary.co.uk

**Website:** www.fivelanesprimary.co.uk

The school offered places in line with Leeds City Council's admissions policy as follows:

- 31 children who had a sibling at the school (priority 2) were offered a place
- 26 children were offered a place because the school was their nearest (priority 4)
- 3 children were offered a place where the school was not their nearest (priority 5).

School Facilities – O, N

School Travel – STP, SRS, SCP, PWS, CS, SS, WSI, RST

## Fountain Primary School

<b>Status</b>	Community
<b>School code</b>	3926
<b>Places available</b>	60
<b>Headteacher</b>	Mrs E Walker
<b>Number of pupils</b>	464
<b>Age Range of pupils</b>	3 to 11
<b>Area</b>	S
<b>Number of preferences</b>	1=46 2=13 3=27 4=27 5=18

**Address:** Fountain Street, Morley, Leeds LS27 0AW

**Phone:** 0113 887 8235

**Email:** info@fountainprimary.org

**Website:** www.fountainprimary.leeds.sch.uk

The school offered places in line with Leeds City Council's admissions policy as follows:

- 20 children who had a sibling at the school (priority 2) were offered a place
- 23 children were offered a place because the school was their nearest (priority 4)
- 6 children were offered a place where the school was not their nearest (priority 5).

School Facilities – A, PO, N

School Travel – STP, 20mph, SCP, PWS, CS, RST, DSB

## Gildersome Primary School

<b>Status</b>	Community
<b>School code</b>	2336
<b>Places available</b>	60
<b>Headteacher</b>	Mrs C Hoyle
<b>Number of pupils</b>	425
<b>Age Range of pupils</b>	3 to 11
<b>Area</b>	S
<b>Number of preferences</b>	1=53 2=45 3=16 4=14 5=6

**Address:** Town Street, Gildersome, Leeds LS27 7AB

**Phone:** 0113 201 2450

**Email:** head@gildersomeprimary.org.uk

**Website:** www.gildersomeprimary.org.uk

The school was not oversubscribed on offer day last year (there were more places available than there were applications). If you contact the school they will be able to tell you how many children qualified against each priority in their admission policy.

School Facilities – A, PO, C, B, N

School Travel – STP, SRS, 20mph, PWS, CS, WSI, RST

## School Travel Key

STP	School Travel Plan
SRS	Safe Route to School
20mph	20mph outside school
SMB	School Minibus
SCP	School Crossing Patrol

PWS	Parents Waiting Shelter
CS	Cycle Storage
SS	Scooter storage
WSI	Walking and Scooter Initiatives
P&S	Formal Park & Stride
RST	Road Safety Training

YB	Yellow Bus
DSB	Designated School Bus
RCT	Reduction in Car Travel
U10	Under 10% car travel

### Gledhow Primary School

<b>Status</b>	Community
<b>School code</b>	2428
<b>Places available</b>	90
<b>Headteacher</b>	Mr M Trudgill
<b>Number of pupils</b>	555
<b>Age Range of pupils</b>	3 to 11
<b>Area</b>	NE
<b>Number of preferences</b>	1=103 2=123 3=89 4=86 5=54

**Address:** Lidgett Lane, Leeds LS8 1PL  
**Phone:** 0113 293 0392 **Fax:** 0113 293 0300  
**Email:** info@gledhowschool.org  
**Website:** www.gledhow.leeds.sch.uk

The school offered places in line with Leeds City Council's admissions policy as follows:

- 39 children who had a sibling at the school (priority 2) were offered a place
- 29 children were offered a place because the school was their nearest (priority 4)
- 22 children were offered a place where the school was not their nearest (priority 5).

School Facilities – PO, N, F, R

School Travel – STP, 20mph, SCP, PWS, CS, SS, WSI, RST

### Grange Farm Primary School

<b>Status</b>	Foundation
<b>School code</b>	2447
<b>Places available</b>	60
<b>Headteacher</b>	Mrs J Geary
<b>Number of pupils</b>	402
<b>Age Range of pupils</b>	3 to 11
<b>Area</b>	E
<b>Number of preferences</b>	1=49 2=12 3=4 4=5 5=5

**Address:** Barncroft Rise, Leeds LS14 1AX  
**Phone:** 0113 293 0120 **Fax:** 0113 228 4531  
**Email:** admin.manager@grangefarm.leeds.sch.uk  
**Website:** www.grangefarm.leeds.sch.uk

The school was not oversubscribed on offer day last year (there were more places available than there were applications). If you contact the school they will be able to tell you how many children qualified against each priority in their admission policy.

School Facilities – A,N

School Travel – STP, 20mph, SMB, SCP, PWS, SS, WSI, RST

### Great Preston Church of England Primary School

<b>Status</b>	Voluntary Controlled
<b>School code</b>	3925
<b>Places available</b>	30
<b>Headteacher</b>	Ms K Pashley
<b>Number of pupils</b>	223
<b>Age Range of pupils</b>	3 to 11
<b>Area</b>	E
<b>Number of preferences</b>	1=27 2=40 3=18 4=7 5=4

**Address:** Preston Lane, Great Preston, Leeds LS26 8AR  
**Phone:** 0113 232 0034 **Fax:** 0113 287 7175  
**Email:** admin@greatpreston@brigshawtrust.com  
**Website:** www.greatpreston-pri.leeds.sch.uk

The school was not oversubscribed on offer day last year (there were more places available than there were applications). If you contact the school they will be able to tell you how many children qualified against each priority in their admission policy.

School Facilities – N, A, C

School Travel – STP, CS, RST, RCT

### Green Lane Primary Academy

<b>Status</b>	Academy
<b>School code</b>	2396
<b>Places available</b>	60
<b>Executive Headteacher</b>	Mrs P Gavins
<b>Principal</b>	Mrs L Carlisle
<b>Number of pupils</b>	472
<b>Age Range of pupils</b>	3 to 11
<b>Area</b>	E
<b>Number of preferences</b>	1=49 2=42 3=44 4=10 5=6

**Address:** Ribblesdale Avenue, Garforth, Leeds LS25 2JX  
**Phone:** 0113 212 7107 **Fax:** 0113 287 4929  
**Email:** info@glpa.org.uk  
**Website:** www.glpa.org.uk

The school was not oversubscribed on offer day last year (there were more places available than there were applications). If you contact the school they will be able to tell you how many children qualified against each priority in their admission policy.

School Facilities – A, O, N

School Travel – STP, 20mph, PWS, CS, SS, RST

### School Facilities Key

B Breakfast Club  
F Fully integrated early education and childcare

A Better access  
O School out of school club  
PO Private out of school club  
C Children centre on site

R Resourced Provision for SEN  
N Parents can access FEEE at school  
PN Parents can access FEEE at privately run nursery on school site

### Greenhill Primary School

<b>Status</b>	Community
<b>School code</b>	2499
<b>Places available</b>	60
<b>Headteacher</b>	Mrs J McDermid
<b>Number of pupils</b>	437
<b>Age Range of pupils</b>	3 to 11
<b>Area</b>	W
<b>Number of preferences</b>	1=48 2=21 3=20 4=11 5=7

**Address:** Gamble Hill Drive, Leeds LS13 4JJ

**Phone:** 0113 263 5271

**Email:** info@greenhill.leeds.sch.uk

**Website:** www.greenhill.leeds.sch.uk

The school was not oversubscribed on offer day last year (there were more places available than there were applications). If you contact the school they will be able to tell you how many children qualified against each priority in their admission policy.

School Facilities – PO, N

School Travel – STP, 20mph, SMB, CS, SS, WSI, RST

### Greenmount Primary School

<b>Status</b>	Community
<b>School code</b>	2473
<b>Places available</b>	60
<b>Headteacher</b>	Ms C Carr
<b>Number of pupils</b>	393
<b>Age Range of pupils</b>	3 to 11
<b>Area</b>	S
<b>Number of preferences</b>	1=62 2=36 3=24 4=18 5=15

**Address:** Lodge Lane, Leeds LS11 6BA

**Phone:** 0113 276 0771

**Email:** info@greenmountprimary.co.uk

**Website:** www.greenmountprimary.co.uk

The school offered places in line with Leeds City Council's admissions policy as follows:

- 31 children who had a sibling at the school (priority 2) were offered a place
- 19 children were offered a place because the school was their nearest (priority 4)
- 10 children were offered a place where the school was not their nearest (priority 5).

School Facilities – A, N

School Travel – STP, SRS, 20mph, CS, RST

### Greenside Primary School

<b>Status</b>	Community
<b>School code</b>	2303
<b>Places available</b>	60
<b>Headteacher</b>	Mrs C Morgan
<b>Number of pupils</b>	313
<b>Age Range of pupils</b>	4 to 11
<b>Area</b>	W
<b>Number of preferences</b>	1=39 2=76 3=44 4=30 5=13

**Address:** Chapeltown, Pudsey LS28 8NZ

**Phone:** 0113 257 4509

**Email:** admin.info@greenside-sch.org

**Website:** www.greenside-sch.org

The school was not oversubscribed on offer day last year (there were more places available than there were applications). If you contact the school they will be able to tell you how many children qualified against each priority in their admission policy.

School Facilities – A, O

School Travel – STP, 20mph, SCP, WSI, RST

### Grimes Dyke Primary School

<b>Status</b>	Community
<b>School code</b>	2448
<b>Places available</b>	30
<b>Headteacher</b>	Miss L Hill
<b>Number of pupils</b>	206
<b>Age Range of pupils</b>	3 to 11
<b>Area</b>	E
<b>Number of preferences</b>	1=40 2=19 3=5 4=5 5=7

**Address:** Stanks Drive, Leeds LS14 5BY

**Phone:** 0113 294 1066 **Fax:** 0113 294 1060

**Email:** info@grimesdyke.leeds.sch.uk

**Website:** www.grimesdyke.leeds.sch.uk

As the school was oversubscribed on offer day last year (there were more applications than there were places available), places were offered in line with Leeds City Council's admissions policy as follows:

- 2 children were offered a place under priority 1a
- 16 children who had a sibling at the school (priority 2) were offered a place
- 12 children were offered a place because the school was their nearest (priority 4)

School Facilities – B, N, R

School Travel – STP, SRS, 20mph, SCP, PWS, CS, RST

### School Travel Key

STP	School Travel Plan
SRS	Safe Route to School
20mph	20mph outside school
SMB	School Minibus
SCP	School Crossing Patrol

PWS	Parents Waiting Shelter
CS	Cycle Storage
SS	Scooter storage
WSI	Walking and Scooter Initiatives
P&S	Formal Park & Stride
RST	Road Safety Training

YB	Yellow Bus
DSB	Designated School Bus
RCT	Reduction in Car Travel
U10	Under 10% car travel

### Guiseley Primary School

<b>Status</b>	Foundation
<b>School code</b>	2270
<b>Places available</b>	60
<b>Headteacher</b>	Mrs M Bell
<b>Number of pupils</b>	424
<b>Age Range of pupils</b>	2 to 11
<b>Area</b>	NW
<b>Number of preferences</b>	1=53 2=56 3=29 4=31 5=21

**Address:** Oxford Road, Guiseley, Leeds LS20 9DA  
**Phone:** 01943 873359 **Fax:** 01943 873031  
**Email:** office@guiseleyprimary.org  
**Website:** www.guiseleyinfants.org.uk

The school was not oversubscribed on offer day last year (there were more places available than there were applications). If you contact the school they will be able to tell you how many children qualified against each priority in their admission policy.

School Facilities – PO, N, F, B, C, A

School Travel – STP, SCP, SS, WSI

### Harehills Primary School

<b>Status</b>	Community
<b>School code</b>	2449
<b>Places available</b>	90
<b>Headteacher</b>	Mrs J Summerfield
<b>Number of pupils</b>	734
<b>Age Range of pupils</b>	3 to 11
<b>Area</b>	E
<b>Number of preferences</b>	1=102 2=93 3=54 4=28 5=13

**Address:** Darfield Road, Leeds LS8 5DQ  
**Phone:** 0113 235 0539 **Fax:** 0113 249 4970  
**Email:** info@harehills.leeds.sch.uk  
**Website:** www.harehills.leeds.sch.uk

The school offered places in line with Leeds City Council's admissions policy as follows:

- 45 children who had a sibling at the school (priority 2) were offered a place
- 32 children were offered a place because the school was their nearest (priority 4)
- 13 children were offered a place where the school was not their nearest (priority 5).

School Facilities – A, B, N

School Travel – STP, SRS, SMB, SCP, PWS, CS, RST

### Harewood Church of England Primary School

<b>Status</b>	Voluntary Controlled
<b>School code</b>	3037
<b>Places available</b>	15
<b>Headteacher</b>	Mrs E Wraighte
<b>Number of pupils</b>	104
<b>Age Range of pupils</b>	4 to 11
<b>Area</b>	NE
<b>Number of preferences</b>	1=25 2=20 3=15 4=15 5=10

**Address:** Harrogate Road, Harewood, Leeds LS17 9LH  
**Phone:** 0113 288 6394 **Fax:** 0113 288 6758  
**Email:** admin@harewood.leeds.sch.uk  
**Website:** http://harewood-leeds.frogos.net

The school offered places in line with Leeds City Council's admissions policy as follows:

- 1 child was offered a place under priority 1a
- 45 children who had a sibling at the school (priority 2) were offered a place
- 32 children were offered a place because the school was their nearest (priority 4)
- 13 children were offered a place where the school was not their nearest (priority 5).

School Facilities – B

School Travel – STP, PWS, P&S, RST

### Hawthorn Church of England Primary School

<b>Status</b>	Voluntary Aided
<b>School code</b>	3351
<b>Places available</b>	15
<b>Headteacher</b>	Mr D Norris
<b>Number of pupils</b>	100
<b>Age Range of pupils</b>	4 to 11
<b>Area</b>	NW
<b>Number of preferences</b>	1=10 2=18 3=25 4=36 5=17

**Address:** Main Street, Hawthorn LS20 8NX  
**Phone:** 01943 872 808  
**Email:** admin@hawthornceprimary.org  
**Website:** www.hawthornceprimary.org

Supplementary Information Form (SIF) Required.

The school was oversubscribed on offer day last year (there were more applications than there were places available). If you contact the school they will be able to tell you how many children qualified against each priority in their admission policy.

School Travel – STP, 20mph, PWS, RST

### School Facilities Key

B Breakfast Club  
F Fully integrated early education and childcare

A Better access  
O School out of school club  
PO Private out of school club  
C Children centre on site

R Resourced Provision for SEN  
N Parents can access FEEE at school  
PN Parents can access FEEE at privately run nursery on school site

### Hawthornth Wood Primary School

<b>Status</b>	Community
<b>School code</b>	2417
<b>Places available</b>	60
<b>Headteacher</b>	Miss A Owen
<b>Number of pupils</b>	273
<b>Age Range of pupils</b>	4 to 11
<b>Area</b>	NW
<b>Number of preferences</b>	1=34 2=3 3=4 4=5 5=8

**Address:** Craggside Walk, Leeds LS5 3QE  
**Phone:** 0113 258 3984 **Fax:** 0113 258 7727  
**Email:** a.owen@hwood.org.uk  
**Website:** www.hawthornthwood.leeds.sch.uk

The school was not oversubscribed on offer day last year (there were more places available than there were applications). If you contact the school they will be able to tell you how many children qualified against each priority in their admission policy.

School Facilities – A, B, C, R

School Travel – STP, PWS, SS, DSB

### Highfield Primary School

<b>Status</b>	Community
<b>School code</b>	2438
<b>Places available</b>	60
<b>Headteacher</b>	Mrs J Colley
<b>Number of pupils</b>	450
<b>Age Range of pupils</b>	4 to 11
<b>Area</b>	NE
<b>Number of preferences</b>	1=62 2=81 3=66 4=51 5=29

**Address:** Sandringham Green, Leeds LS17 8DJ  
**Phone:** 0113 293 0155  
**Email:** admin@highfield.leeds.sch.uk  
**Website:** www.highfield-primary.co.uk

As the school was oversubscribed on offer day last year (there were more applications than there were places available), places were offered in line with Leeds City Council's admissions policy as follows:

- 1 child was offered a place under priority 1b
- 29 children who had a sibling at the school (priority 2) were offered a place
- 30 children were offered a place because the school was their nearest (priority 4)

School Facilities – PO

School Travel – STP, 20mph, SCP, PWS, CS, SS, RST

### Hill Top Primary School

<b>Status</b>	Community
<b>School code</b>	2292
<b>Places available</b>	30
<b>Headteacher</b>	Mrs K Hyams
<b>Number of pupils</b>	211
<b>Age Range of pupils</b>	3 to 11
<b>Area</b>	S
<b>Number of preferences</b>	1=31 2=34 3=18 4=8 5=1

**Address:** Batley Road, West Ardsley WF3 1HD  
**Phone:** 0113 307 4750 **Fax:** 0113 307 4751  
**Email:** office@hilltopprimary.org.uk  
**Website:** www.hilltopprimary.org.uk

The school offered places in line with Leeds City Council's admissions policy as follows:

- 1 child was offered a place under priority 1a
- 11 children who had a sibling at the school (priority 2) were offered a place
- 8 children were offered a place because the school was their nearest (priority 4)

School Facilities – A, N, PO

School Travel – STP, PWS, CS, SS, RST, RCT

### Hillcrest Academy

<b>Status</b>	Academy
<b>School code</b>	2014
<b>Places available</b>	60
<b>Principal</b>	Mr S Done
<b>Number of pupils</b>	461
<b>Age Range of pupils</b>	3 to 11
<b>Area</b>	NE
<b>Number of preferences</b>	1=45 2=30 3=16 4=15 5=10

**Address:** Cowper Street, Leeds LS7 4DR  
**Phone:** 0113 262 4080 **Fax:** 0113 262 3449  
**Email:** admin@hillcrest.leeds.sch.uk  
**Website:** www.hillcrest.leeds.sch.uk

The school was not oversubscribed on offer day last year (there were more places available than there were applications). If you contact the school they will be able to tell you how many children qualified against each priority in their admission policy.

School Facilities – B, N

School Travel – STP, SRS, 20mph, PWS, CS, RST, RCT

### School Travel Key

STP	School Travel Plan
SRS	Safe Route to School
20mph	20mph outside school
SMB	School Minibus
SCP	School Crossing Patrol

PWS	Parents Waiting Shelter
CS	Cycle Storage
SS	Scooter storage
WSI	Walking and Scooter Initiatives
P&S	Formal Park & Stride
RST	Road Safety Training

YB	Yellow Bus
DSB	Designated School Bus
RCT	Reduction in Car Travel
U10	Under 10% car travel



### Hollybush Primary School

<b>Status</b>	Community
<b>School code</b>	3922
<b>Places available</b>	90
<b>Headteacher</b>	Ms B Robertson
<b>Number of pupils</b>	439
<b>Age Range of pupils</b>	3 to 11
<b>Area</b>	W
<b>Number of preferences</b>	1=68 2=34 3=20 4=16 5=5

**Address:** Broad Lane, Leeds LS13 2JJ

**Phone:** 0113 887 3310

**Email:** school@hollybushprimary.org

**Website:** www.hollybushprimaryschool.org.uk

The school was not oversubscribed on offer day last year (there were more places available than there were applications). If you contact the school they will be able to tell you how many children qualified against each priority in their admission policy.

School Facilities – N, F, C

School Travel – STP, 20mph, SMB, SCP, PWS, CS, RST

### Holy Family Catholic Primary School

<b>Status</b>	Voluntary Aided
<b>School code</b>	3372
<b>Places available</b>	30
<b>Headteacher</b>	Mr P McQuillen Strong
<b>Number of pupils</b>	201
<b>Age Range of pupils</b>	3 to 11
<b>Area</b>	W
<b>Number of preferences</b>	1=32 2=18 3=5 4=10 5=4

**Address:** Parliament Road, Leeds LS12 2LH

**Phone:** 0113 279 7572

**Email:** office@holyfamilyleeds.co.uk

**Website:** www.holyfamilyleeds.co.uk

Supplementary Information Form (SIF) Required.

The school was oversubscribed on offer day last year (there were more applications than there were places available). If you contact the school they will be able to tell you how many children qualified against each priority in their admission policy.

School Facilities – PO, N, F

School Travel – STP, 20mph, SMB, PWS, CS, RST, DSB

### Holy Name Catholic Voluntary Academy

<b>Status</b>	Academy
<b>School code</b>	3380
<b>Places available</b>	30
<b>Headteacher</b>	Mrs A Wells
<b>Executive Headteacher</b>	Mr P Hughes
<b>Number of pupils</b>	203
<b>Age Range of pupils</b>	4 to 11
<b>Area</b>	NW
<b>Number of preferences</b>	1=21 2=21 3=7 4=13 5=8

**Address:** Otley Old Road, Leeds LS16 6NF

**Phone:** 0113 293 6444 **Fax:** 0113 293 6555

**Email:** holyname@holynameleeds.co.uk

**Website:** www.holynameprimary.org.uk

Supplementary Information Form (SIF) Required.

The school was not oversubscribed on offer day last year (there were more places available than there were applications). If you contact the school they will be able to tell you how many children qualified against each priority in their admission policy.

School Facilities – A, PO

School Travel – STP, 20mph, PWS, CS, WSI, RST, YB

### Holy Rosary and St Anne's Catholic Primary School

<b>Status</b>	Voluntary Aided
<b>School code</b>	3383
<b>Places available</b>	30
<b>Headteacher</b>	Mrs E McDonagh-Smith
<b>Number of pupils</b>	236
<b>Age Range of pupils</b>	3 to 11
<b>Area</b>	NE
<b>Number of preferences</b>	1=30 2=13 3=12 4=11 5=5

**Address:** Leopold Street, Leeds LS7 4AW

**Phone:** 0113 336 8433

**Email:** secretary@st-annes.leeds.sch.uk

**Website:** www.holyrosaryandstannes.org.uk

Supplementary Information Form (SIF) Required.

The school was oversubscribed on offer day last year (there were more applications than there were places available). If you contact the school they will be able to tell you how many children qualified against each priority in their admission policy.

School Facilities – A, B, PO, N

School Travel – STP, 20mph, CS, SS, RST, YB, RCT

### School Facilities Key

B	Breakfast Club
F	Fully integrated early education and childcare

A	Better access
O	School out of school club
PO	Private out of school club
C	Children centre on site

R	Resourced Provision for SEN
N	Parents can access FEEE at school
PN	Parents can access FEEE at privately run nursery on school site

### Holy Trinity CE Academy, Rothwell

<b>Status</b>	Academy
<b>School code</b>	2013
<b>Places available</b>	30
<b>Executive Headteacher</b>	Ms H Pratten
<b>Principal</b>	Mr D Foulke
<b>Number of pupils</b>	193
<b>Age Range of pupils</b>	4 to 11
<b>Area</b>	S
<b>Number of preferences</b>	1=10 2=9 3=11 4=9 5=7

**Address:** Queensway, Rothwell, Leeds LS26 ONB

**Phone:** 0113 273 9190 **Fax:** 0113 2829314

**Email:** info@holyltrinityce.co.uk

**Website:** www.holyltrinityce.co.uk

The school was not oversubscribed on offer day last year (there were more places available than there were applications). If you contact the school they will be able to tell you how many children qualified against each priority in their admission policy.

School Facilities – A, O

School Travel – STP, SRS, 20mph, PWS, CS, RST

### Horsforth Featherbank Primary School

<b>Status</b>	Community
<b>School code</b>	2283
<b>Places available</b>	30
<b>Headteacher</b>	Miss L Scudder
<b>Number of pupils</b>	211
<b>Age Range of pupils</b>	4 to 11
<b>Area</b>	NW
<b>Number of preferences</b>	1=47 2=59 3=57 4=59 5=40

**Address:** Featherbank Avenue, Horsforth, Leeds LS18 4QP

**Phone:** 0113 258 9412

**Email:** info@featherbank.leeds.sch.uk

**Website:** www.featherbank.leeds.sch.uk

As the school was oversubscribed on offer day last year (there were more applications than there were places available), places were offered in line with Leeds City Council's admissions policy as follows:

- 1 child was offered a place under priority 1a
- 20 children who had a sibling at the school (priority 2) were offered a place
- 10 children were offered a place because the school was their nearest (priority 4)

School Facilities – A, O

School Travel – STP, PWS, CS, RCT

### Horsforth Newlaithes Primary School

<b>Status</b>	Community
<b>School code</b>	2363
<b>Places available</b>	60
<b>Headteacher</b>	Mrs J Blacoe
<b>Number of pupils</b>	401
<b>Age Range of pupils</b>	4 to 11
<b>Area</b>	NW
<b>Number of preferences</b>	1=65 2=35 3=24 4=47 5=40

**Address:** Victoria Crescent, Horsforth, Leeds LS18 4PT

**Phone and Fax:** 0113 258 8645

**Email:** headteacher@stf.newlaithes.co.uk

**Website:** www.newlaithes.co.uk

The school offered places in line with Leeds City Council's admissions policy as follows:

- 29 children who had a sibling at the school (priority 2) were offered a place
- 19 children were offered a place because the school was their nearest (priority 4)
- 12 children were offered a place where the school was not their nearest (priority 5).

School Facilities – O, PN

School Travel – STP, PWS, CS, SS, WSI, RST

### Hovingham Primary School

<b>Status</b>	Community
<b>School code</b>	2450
<b>Places available</b>	90
<b>Headteacher</b>	Mrs K Halliday
<b>Number of pupils</b>	454
<b>Age Range of pupils</b>	3 to 11
<b>Area</b>	E
<b>Number of preferences</b>	1=79 2=35 3=31 4=32 5=24

**Address:** Hovingham Avenue, Leeds LS8 3QY

**Phone:** 0113 248 9537

**Email:** kim.andrews@hovingham.org

**Website:** www.hovingham.leeds.sch.uk

The school was not oversubscribed on offer day last year (there were more places available than there were applications). If you contact the school they will be able to tell you how many children qualified against each priority in their admission policy.

School Facilities – A, B, N

School Travel – STP, 20mph, RST, RCT, U10

### School Travel Key

STP	School Travel Plan
SRS	Safe Route to School
20mph	20mph outside school
SMB	School Minibus
SCP	School Crossing Patrol

PWS	Parents Waiting Shelter
CS	Cycle Storage
SS	Scooter storage
WSI	Walking and Scooter Initiatives
P&S	Formal Park & Stride
RST	Road Safety Training

YB	Yellow Bus
DSB	Designated School Bus
RCT	Reduction in Car Travel
U10	Under 10% car travel

### Hugh Gaitskell Primary School

<b>Status</b>	Foundation
<b>School code</b>	2483
<b>Places available</b>	90
<b>Headteacher</b>	Mrs K McNulty
<b>Number of pupils</b>	622
<b>Age Range of pupils</b>	3 to 11
<b>Area</b>	S
<b>Number of preferences</b>	1=34 2=29 3=17 4=12 5=12

**Address:** St Anthony's Drive, Leeds LS11 8AB  
**Phone:** 0113 271 6963 **Fax:** 0113 271 9705  
**Email:** sue.richardson@hg-ps.org  
**Website:** www.hughgaitskell.leeds.sch.uk

The school was not oversubscribed on offer day last year (there were more places available than there were applications). If you contact the school they will be able to tell you how many children qualified against each priority in their admission policy.

School Facilities – B, N

School Travel – STP, CS, SS, RST

### Hunslet Carr Primary School

<b>Status</b>	Community
<b>School code</b>	2474
<b>Places available</b>	60
<b>Headteacher</b>	Mr M Lumb
<b>Number of pupils</b>	474
<b>Age Range of pupils</b>	3 to 11
<b>Area</b>	S
<b>Number of preferences</b>	1=58 2=24 3=16 4=12 5=3

**Address:** Woodhouse Hill Road, Leeds LS10 2DN  
**Phone:** 0113 271 3804 **Fax:** 0113 271 3859  
**Email:** christine.rayner@hunsletcarr.co.uk  
**Website:** www.hunsletcarr.leeds.sch.uk

The school was not oversubscribed on offer day last year (there were more places available than there were applications). If you contact the school they will be able to tell you how many children qualified against each priority in their admission policy.

School Facilities – A, B, N

School Travel – STP, SRS, 20mph, SMB, PWS, CS

### Hunslet Moor Primary School

<b>Status</b>	Community
<b>School code</b>	2475
<b>Places available</b>	60
<b>Headteacher</b>	Miss H Darley
<b>Number of pupils</b>	315
<b>Age Range of pupils</b>	3 to 11
<b>Area</b>	S
<b>Number of preferences</b>	1=26 2=23 3=18 4=12 5=21

**Address:** Fairford Avenue, Leeds LS11 5EL  
**Phone:** 0113 271 7257  
**Email:** headteacher@hunsletmoor.leeds.sch.uk  
**Website:** www.hunsletmoor.co.uk

From September 2018, PAN Hunslet Moor Primary School PAN will increase to 60.

The school was not oversubscribed on offer day last year (there were more places available than there were applications). If you contact the school they will be able to tell you how many children qualified against each priority in their admission policy.

<b>School Facilities Key</b>	
B	Breakfast Club
F	Fully integrated early education and childcare

A	Better access
O	School out of school club
PO	Private out of school club
C	Children centre on site

Hunslet Moor School Facilities – A, B, N

Hunslet Moor School Travel – STP, 20mph, SCP, PWS, WSI, RST

### Hunslet St Mary's Church of England Primary School

<b>Status</b>	Voluntary Aided
<b>School code</b>	3914
<b>Places available</b>	45
<b>Headteacher</b>	Mr M Ford
<b>Number of pupils</b>	315
<b>Age Range of pupils</b>	4 to 11
<b>Area</b>	S
<b>Number of preferences</b>	1=38 2=16 3=31 4=11 5=3

**Address:** Church Street, Leeds LS10 2QY  
**Phone:** 0113 271 7204 **Fax:** 0113 270 5883  
**Email:** headteacher@hunsletstmarys.co.uk  
**Website:** www.hunslet-st-marys.leeds.sch.uk

Supplementary Information Form (SIF) Required.

The school was not oversubscribed on offer day last year (there were more places available than there were applications). If you contact the school they will be able to tell you how many children qualified against each priority in their admission policy.

School Facilities – B, C, O

School Travel – STP, 20mph, SMB, PWS, CS, SS, RST

### Immaculate Heart of Mary Catholic Primary School

<b>Status</b>	Voluntary Aided
<b>School code</b>	3381
<b>Places available</b>	60
<b>Headteacher</b>	Mrs A Phillips
<b>Number of pupils</b>	455
<b>Age Range of pupils</b>	4 to 11
<b>Area</b>	NE
<b>Number of preferences</b>	1=91 2=34 3=33 4=22 5=9

**Address:** 292 Harrogate Road, Leeds LS17 6SX  
**Phone:** 0113 266 0728  
**Email:** school.office@ihomcps.co.uk  
**Website:** www.immaculate-heart-of-mary.leeds.sch.uk

Supplementary Information Form (SIF) Required.

Immaculate Heart Catholic Primary School took a reception bulge cohort of 30 in 2017 (90 children in total)

The school was oversubscribed on offer day last year (there were more applications than there were places available). If you contact the school they will be able to tell you how many children qualified against each priority in their admission policy.

School Facilities – B, A, O, R, N

School Travel – STP, CS, SS, WSI, RST

### Ingram Road Primary School

<b>Status</b>	Community
<b>School code</b>	2476
<b>Places available</b>	45
<b>Headteacher</b>	Miss S Millard
<b>Number of pupils</b>	370
<b>Age Range of pupils</b>	3 to 11
<b>Area</b>	S
<b>Number of preferences</b>	1=28 2=6 3=6 4=3 5=4

**Address:** Brown Lane East, Holbeck, Leeds LS11 9LA  
**Phone:** 0113 245 6136 **Fax:** 0113 246 8238  
**Email:** info@ingramroad.leeds.sch.uk  
**Website:** www.ingramroad.leeds.sch.uk

The school offered places in line with Leeds City Council's admissions policy as follows:

- 20 children who had a sibling at the school (priority 2) were offered a place
- 13 children were offered a place because the school was their nearest (priority 4)
- 12 children were offered a place where the school was not their nearest (priority 5).

School Facilities – B, A, O, N

School Travel – STP, 20mph, PWS, CS, WSI, RST

### Ireland Wood Primary School

<b>Status</b>	Foundation
<b>School code</b>	2420
<b>Places available</b>	60
<b>Headteacher</b>	Mr I Blackburn
<b>Number of pupils</b>	390
<b>Age Range of pupils</b>	4 to 11
<b>Area</b>	NW
<b>Number of preferences</b>	1=40 2=19 3=25 4=14 5=15

**Address:** Raynel Gardens, Leeds LS16 6BW  
**Phone:** 0113 267 8032 **Fax:** 0113 230 0289  
**Email:** info@irelandwood.leeds.sch.uk  
**Website:** www.irelandwood.leeds.sch.uk

The school was oversubscribed on offer day last year (there were more applications than there were places available). If you contact the school they will be able to tell you how many children qualified against each priority in their admission policy.

School Facilities – A, B, O, PN, F, C, R

School Travel – STP, SRS, 20mph, SMB, PWS, CS, SS, WSI, RST, YB, DSB

### Iveson Primary School

<b>Status</b>	Foundation
<b>School code</b>	2410
<b>Places available</b>	60
<b>Headteacher</b>	Miss H Marshall
<b>Number of pupils</b>	234
<b>Age Range of pupils</b>	3 to 11
<b>Area</b>	NW
<b>Number of preferences</b>	1=17 2=7 3=8 4=3 5=10

**Address:** Iveson Rise, Leeds LS16 6LW  
**Phone:** 0113 225 6868 **Fax:** 0113 225 6767  
**Email:** office@iveson-primary.co.uk  
**Website:** www.iveson-primary.co.uk

The school was oversubscribed on offer day last year (there were more applications than there were places available). If you contact the school they will be able to tell you how many children qualified against each priority in their admission policy.

School Facilities – O, N

School Travel – STP, 20mph, PWS, CS, SS, WSI, RST, YB, RCT

### Kerr Mackie Primary School

<b>Status</b>	Community
<b>School code</b>	2434
<b>Places available</b>	60
<b>Headteacher</b>	Ms J Millington
<b>Number of pupils</b>	475
<b>Age Range of pupils</b>	3 to 11
<b>Area</b>	NE
<b>Number of preferences</b>	1=60 2=47 3=82 4=41 5=27

**Address:** Gledhow Lane, Leeds LS8 1NE  
**Phone:** 0113 336 8499 **Fax:** 0113 237 0569  
**Email:** office@kmps.org.uk  
**Website:** www.kerrmackie-primary-school.org.uk

The school offered places in line with Leeds City Council's admissions policy as follows:

- 2 children were offered a place under priority 1a
- 36 children who had a sibling at the school (priority 2) were offered a place
- 10 children were offered a place because the school was their nearest (priority 4)
- 12 children were offered a place where the school was not their nearest (priority 5).

School Facilities – A, N, PO

School Travel – STP, 20mph, SCP, CS, SS, RST

### School Travel Key

STP	School Travel Plan
SRS	Safe Route to School
20mph	20mph outside school
SMB	School Minibus
SCP	School Crossing Patrol

PWS	Parents Waiting Shelter
CS	Cycle Storage
SS	Scooter storage
WSI	Walking and Scooter Initiatives
P&S	Formal Park & Stride
RST	Road Safety Training

YB	Yellow Bus
DSB	Designated School Bus
RCT	Reduction in Car Travel
U10	Under 10% car travel

### Khalsa Science Academy

<b>Status</b>	Academy (Free School)
<b>School code</b>	2011
<b>Places available</b>	60
<b>Principal</b>	Mrs D Bahi
<b>Number of pupils</b>	107 (by 2019)
<b>Age Range of pupils</b>	4 to 11 (by 2019)
<b>Area</b>	NE
<b>Number of preferences</b>	1=7 2=6 3=3 4=2 5=4

**Address:** Firtree Rise, Leeds, LS17 7EZ

**Phone:** 0113 887 3680

**Email:** info@khalasascienceacademy.org.uk

**Website:** www.khalasascienceacademy.org.uk

The school was not oversubscribed on offer day last year (there were more places available than there were applications). If you contact the school they will be able to tell you how many children qualified against each priority in their admission policy.

School Travel – STP, SMB, CS, SS, WSI

### Kippax Ash Tree Primary School

<b>Status</b>	Academy
<b>School code</b>	2801
<b>Places available</b>	60
<b>Headteacher</b>	Mrs A Campbell
<b>Number of pupils</b>	427
<b>Age Range of pupils</b>	3 to 11
<b>Area</b>	E
<b>Number of preferences</b>	1=31 2=15 3=19 4=6 5=6

**Address:** Gibson Lane, Kippax, Leeds LS25 7JL

**Phone:** 0113 385 0680

**Email:** curtisg01@brigshawtrust.com

**Website:** www.kippaxashtree.leeds.sch.uk

The school was not oversubscribed on offer day last year (there were more places available than there were applications). If you contact the school they will be able to tell you how many children qualified against each priority in their admission policy.

School Facilities – A, N

School Travel – STP, SRS, 20mph, SCP, PWS, CS, SS, RST

### Kippax Greenfield Primary School

<b>Status</b>	Academy
<b>School code</b>	2384
<b>Places available</b>	30
<b>Headteacher</b>	Mrs K Moleele
<b>Number of pupils</b>	168
<b>Age Range of pupils</b>	4 to 11
<b>Area</b>	E
<b>Number of preferences</b>	1=16 2=29 3=11 4=5 5=6

**Address:** Ebor Mount, Kippax, Leeds LS25 7PA

**Phone:** 0113 287 6195

**Email:** kgpsoffice@brigshawtrust.com

**Website:** http://kippaxgreenfield.co.uk/

The school was not oversubscribed on offer day last year (there were more places available than there were applications). If you contact the school they will be able to tell you how many children qualified against each priority in their admission policy.

School Facilities – O

School Travel – STP, SCP, CS, RST

### School Facilities Key

B	Breakfast Club
F	Fully integrated early education and childcare

A	Better access
O	School out of school club
PO	Private out of school club
C	Children centre on site

R	Resourced Provision for SEN
N	Parents can access FEEE at school
PN	Parents can access FEEE at privately run nursery on school site

### Kippax North Junior, Infant and Nursery School

<b>School Status</b>	Academy
<b>School code</b>	2399
<b>Places available</b>	30
<b>Headteacher</b>	Mrs B Clark
<b>Number of pupils</b>	249
<b>Age Range of pupils</b>	3 to 11
<b>Area</b>	E
<b>Number of preferences</b>	1=38 2=11 3=16 4=11 5=15

**Address:** Brexdale Avenue, Kippax, Leeds LS25 7EJ

**Phone:** 0113 286 9427 **Fax:** 0113 287 3528

**Email:** kippaxnorth@brigshawtrust.com

**Website:** www.kippaxnorth.leeds.sch.uk

The school offered places in line with Leeds City Council's admissions policy as follows:

- 1 child was offered a place under priority 1a
- 18 children who had a sibling at the school (priority 2) were offered a place
- 12 children were offered a place because the school was their nearest (priority 4)
- 30 children were offered a place where the school was not their nearest (priority 5).

School Facilities – A, O, N, B, F

School Travel – STP, 20mph, SCP, PWS, CS, SS, WSI, P&S, RST

### Kirkstall St Stephen's Church of England Primary School

<b>Status</b>	Voluntary Aided
<b>School code</b>	3904
<b>Places available</b>	30
<b>Headteacher</b>	Mr S Viles
<b>Number of pupils</b>	210
<b>Age Range of pupils</b>	4 to 11
<b>Area</b>	NW
<b>Number of preferences</b>	1=26 2=25 3=16 4=17 5=6

**Address:** Morris Lane, Leeds LS5 3JD

**Phone:** 0113 382 1960 **Fax:** 0113 382 1961

**Email:** contactus@kirkstallss.net

**Website:** www.kirkstall-st-stephens.leeds.sch.uk

Supplementary Information Form (SIF) Required.

The school was oversubscribed on offer day last year (there were more applications than there were places available). If you contact the school they will be able to tell you how many children qualified against each priority in their admission policy.

School Facilities – A, O, PN

School Travel – STP, 20mph, SCP, CS, SS, WSI, P&S, RST, RCT



### Kirkstall Valley Primary School

<b>Status</b>	Community
<b>School code</b>	2411
<b>Places available</b>	30
<b>Headteacher</b>	Mrs K Richardson
<b>Number of pupils</b>	210
<b>Age Range of pupils</b>	3 to 11
<b>Area</b>	NW
<b>Number of preferences</b>	1=38 2=20 3=14 4=10 5=10

**Address:** Argje Road, Leeds LS4 2QZ  
**Phone:** 0113 887 8982 **Fax:** 0113 230 6186  
**Email:** info@kirkstallvalley.org.uk  
**Website:** www.kirkstallvalley.leeds.sch.uk

The school offered places in line with Leeds City Council's admissions policy as follows:

- 2 children was offered a place under priority 1b
- 19 children who had a sibling at the school (priority 2) were offered a place
- 2 children were offered a place because the school was their nearest (priority 4)
- 7 children were offered a place where the school was not their nearest (priority 5).

School Facilities – A, B, O, N

School Travel – STP, SRS, 20mph, PWS, CS, SS, RST, RCT

### Lady Elizabeth Hastings Church of England Primary School, Ledston

<b>Status</b>	Voluntary Aided
<b>School code</b>	5200
<b>Places available</b>	20
<b>Headteacher</b>	Mrs C Bean
<b>Number of pupils</b>	135
<b>Age Range of pupils</b>	4 to 11
<b>Area</b>	E
<b>Number of preferences</b>	1=14 2=21 3=11 4=5 5=2

**Address:** Green Lane, Ledston, Castleford WF10 2BD  
**Phone:** 01977 557 758  
**Email:** lehoffice@brighshawtrust.com  
**Website:** www.ladyehastings.leeds.sch.uk

The school was not oversubscribed on offer day last year (there were more places available than there were applications). If you contact the school they will be able to tell you how many children qualified against each priority in their admission policy.

School Facilities – O

School Travel – STP, SRS, 20mph, RST, YB, DSB, RCT

### Lady Elizabeth Hastings Church of England Primary School, Thorp Arch

<b>Status</b>	Voluntary Aided
<b>School code</b>	3356
<b>Places available</b>	20
<b>Headteacher</b>	Ms S Ulyett
<b>Number of pupils</b>	128
<b>Age Range of pupils</b>	4 to 11
<b>Area</b>	NE
<b>Number of preferences</b>	1=26 2=8 3=16 4=5 5=9

**Address:** Dowkell Lane, Thorp Arch, Wetherby LS23 7AQ  
**Phone:** 01937 842 566 **Fax:** 01937 845 632  
**Email:** secretary@thorparch-leh.co.uk  
**Website:** www.ladyhastings-thorparch.leeds.sch.uk

The school was oversubscribed on offer day last year (there were more applications than there were places available). If you contact the school they will be able to tell you how many children qualified against each priority in their admission policy.

School Facilities – O

School Travel – STP, PWS, CS, RST, YB, RCT

### Lane End Primary School

<b>Status</b>	Foundation
<b>School code</b>	2000
<b>Places available</b>	60
<b>Headteacher</b>	Ms A Britton
<b>Number of pupils</b>	280
<b>Age Range of pupils</b>	3 to 11 by 2020
<b>Area</b>	S
<b>Number of preferences</b>	1=44 2=49 3=23 4=13 5=9

**Address:** Beeston Road, Leeds LS11 6AA  
**Phone:** 0113 831 3449  
**Email:** laneendparents@gmail.com  
**Website:** www.laneendprimary.org.uk

The school was not oversubscribed on offer day last year (there were more places available than there were applications). If you contact the school they will be able to tell you how many children qualified against each priority in their admission policy.

School Facilities – A, B, N

School Travel – STP, SRS, 20mph, PWS, CS, SS, RST

### School Travel Key

STP	School Travel Plan
SRS	Safe Route to School
20mph	20mph outside school
SMB	School Minibus
SCP	School Crossing Patrol

PWS	Parents Waiting Shelter
CS	Cycle Storage
SS	Scooter storage
WSI	Walking and Scooter Initiatives
P&S	Formal Park & Stride
RST	Road Safety Training

YB	Yellow Bus
DSB	Designated School Bus
RCT	Reduction in Car Travel
U10	Under 10% car travel

### Lawns Park Primary School

Status	Community
School code	2497
Places available	30
Headteacher	Ms R Ford
Number of pupils	212
Age Range of pupils	3 to 11
Area	W
Number of preferences	1=35 2=30 3=31 4=12 5=3

**Address:** Chapel Lane, Leeds LS12 5EX

**Phone:** 0113 263 7364

**Email:** [diane.fletcher@lawnsark.org.uk](mailto:diane.fletcher@lawnsark.org.uk)

**Website:** [www.lawnsark.org.uk](http://www.lawnsark.org.uk)

The school offered places in line with Leeds City Council's admissions policy as follows:

- 13 children who had a sibling at the school (priority 2) were offered a place
- 10 children were offered a place because the school was their nearest (priority 4)
- 7 children were offered a place where the school was not their nearest (priority 5).

School Facilities – A, O

School Travel – STP, SRS, 20mph, PWS, WSI, P&S, RST, RCT

### Little London Community Primary School

Status	Foundation
School code	2412
Places available	90
Headteacher	Mrs J Wood
Number of pupils	630
Age Range of pupils	4 to 11
Area	NW
Number of preferences	1=75 2=30 3=24 4=10 5=8

**Address:** Meanwood Street, Leeds LS7 1SR

**Phone:** 0113 244 2457 **Fax:** 0113 246 5170

**Email:** [office@londonprimary.co.uk](mailto:office@londonprimary.co.uk)

**Website:** [www.londonprimaryschool.co.uk](http://www.londonprimaryschool.co.uk)

The school was not oversubscribed on offer day last year (there were more places available than there were applications). If you contact the school they will be able to tell you how many children qualified against each priority in their admission policy.

School Facilities – B, A, O, F, C

School Travel – STP, SRS, 20mph, PWS, CS, SS, P&S, RST

### Low Road Primary School

#### (Federated with Windmill Primary School)

Status	Community
School code	2481
Places available	30
Executive Headteacher	Mr A Gamble
Federation Head of School	Ms R Troughton
Number of pupils	160
Age Range of pupils	3 to 11
Area	S
Number of preferences	1=28 2=18 3=14 4=5 5=5

**Address:** Belinda Street, Leeds LS10 2PS

**Phone:** 0113 271 6051 **Fax:** 0113 271 2061

**Email:** [jayne.kellett@musicfederation.co.uk](mailto:jayne.kellett@musicfederation.co.uk)

**Website:** [www.musicfederation.co.uk](http://www.musicfederation.co.uk)

The school was not oversubscribed on offer day last year (there were more places available than there were applications). If you contact the school they will be able to tell you how many children qualified against each priority in their admission policy.

School Facilities – A, B, N

School Travel – STP, SRS, 20mph

### Lower Wortley Primary School

Status	Community
School code	2496
Places available	45
Headteacher	Ms J Geldard
Number of pupils	368
Age Range of pupils	3 to 11
Area	W
Number of preferences	1=70 2=60 3=26 4=6 5=8

**Address:** Lower Wortley Road, Leeds LS12 4PX

**Phone:** 0113 323 0152

**Email:** [admin@lwps.org.uk](mailto:admin@lwps.org.uk)

**Website:** [www.lowerwortley-pri.leeds.sch.uk](http://www.lowerwortley-pri.leeds.sch.uk)

As the school was oversubscribed on offer day last year (there were more applications than there were places available), places were offered in line with Leeds City Council's admissions policy as follows:

- 24 children who had a sibling at the school (priority 2) were offered a place
- 20 children were offered a place because the school was their nearest (priority 4)

School Facilities – PO, N

School Travel – STP, 20mph, PWS, RST

#### School Facilities Key

B	Breakfast Club
F	Fully integrated early education and childcare

A	Better access
O	School out of school club
PO	Private out of school club
C	Children centre on site

R	Resourced Provision for SEN
N	Parents can access FEEE at school
PN	Parents can access FEEE at privately run nursery on school site

### Lowtown Primary School

<b>Status</b>	Community
<b>School code</b>	2365
<b>Places available</b>	30
<b>Headteacher</b>	Mrs Armitage
<b>Number of pupils</b>	213
<b>Age Range of pupils</b>	4 to 11
<b>Area</b>	NW
<b>Number of preferences</b>	1=33 2=29 3=30 4=22 5=17

**Address:** Kent Road, Pudsey, Leeds LS28 9BB

**Phone:** 0113 256 7303

**Email:** admin@pudseylowtown.org.uk

**Website:** www.pudseylowtown.org.uk

The school offered places in line with Leeds City Council's admissions policy as follows:

- 9 children who had a sibling at the school (priority 2) were offered a place
- 18 children were offered a place because the school was their nearest (priority 4)
- 3 children were offered a place where the school was not their nearest (priority 5).

School Facilities – O

School Travel – STP, SCP, PWS, RST

### Manston Primary School

<b>Status</b>	Community
<b>School code</b>	2464
<b>Places available</b>	30
<b>Headteacher</b>	Mrs P Quick
<b>Number of pupils</b>	190
<b>Age Range of pupils</b>	4 to 11
<b>Area</b>	E
<b>Number of preferences</b>	1=31 2=49 3=29 4=17 5=10

**Address:** Denny Road, Leeds LS15 8SD

**Phone and Fax:** 0113 264 5445

**Email:** manston.primary@manston.leeds.sch.uk

**Website:** www.manstonprimary.co.uk

The school offered places in line with Leeds City Council's admissions policy as follows:

- 11 children who had a sibling at the school (priority 2) were offered a place
- 9 children were offered a place because the school was their nearest (priority 4)
- 10 children were offered a place where the school was not their nearest (priority 5).

School Facilities – B

School Travel – STP, PWS, WSI, RST

### Manston St James Primary Academy

<b>Status</b>	Academy
<b>School code</b>	3910
<b>Places available</b>	60
<b>Principal</b>	Mrs J Kent
<b>Number of pupils</b>	450
<b>Age Range of pupils</b>	4 to 11
<b>Area</b>	E
<b>Number of preferences</b>	1=54 2=51 3=38 4=10 5=13

**Address:** Sandbed Lane, Leeds LS15 8JH

**Phone:** 0113 273 9180 **Fax:** 0113 216 1800

**Email:** info@manstonstjames.co.uk

**Website:** www.manstonstjames.org.uk

The school was oversubscribed on offer day last year (there were more applications than there were places available). If you contact the school they will be able to tell you how many children qualified against each priority in their admission policy.

School Facilities – A, O

School Travel – STP, 20mph, PWS, CS, SS, RST

### Meadowfield Primary School

<b>Status</b>	Foundation
<b>School code</b>	3923
<b>Places available</b>	60
<b>Headteacher</b>	Mrs H Stout
<b>Number of pupils</b>	480
<b>Age Range of pupils</b>	3 to 11
<b>Area</b>	E
<b>Number of preferences</b>	1=52 2=16 3=14 4=4 5=8

**Address:** Halton Moor Avenue, Leeds LS9 0JY

**Phone:** 0113 323 0010

**Email:** linda.mackie@meadowfieldclc.org

**Website:** https://meadowfield.eschools.co.uk/web

The school was not oversubscribed on offer day last year (there were more places available than there were applications). If you contact the school they will be able to tell you how many children qualified against each priority in their admission policy.

School Facilities – O, N, F, C

School Travel – STP, 20mph, SMB, SCP, PWS, CS, RST

### School Travel Key

STP	School Travel Plan
SRS	Safe Route to School
20mph	20mph outside school
SMB	School Minibus
SCP	School Crossing Patrol

PWS	Parents Waiting Shelter
CS	Cycle Storage
SS	Scooter storage
WSI	Walking and Scooter Initiatives
P&S	Formal Park & Stride
RST	Road Safety Training

YB	Yellow Bus
DSB	Designated School Bus
RCT	Reduction in Car Travel
U10	Under 10% car travel

### Meanwood Church of England Primary School

<b>Status</b>	Voluntary Aided
<b>School code</b>	3907
<b>Places available</b>	30
<b>Headteacher</b>	Mrs H Sanderson
<b>Number of pupils</b>	216
<b>Age Range of pupils</b>	4 to 11
<b>Area</b>	NW
<b>Number of preferences</b>	1=54 2=34 3=41 4=28 5=20

**Address:** Green Road, Leeds LS6 4LD  
**Phone:** 0113 275 5883  
**Email:** helen.sanderson@meanwood.leeds.sch.uk  
**Website:** www.meanwoodschool.co.uk

Supplementary Information Form (SIF) Required.

The school was oversubscribed on offer day last year (there were more applications than there were places available). If you contact the school they will be able to tell you how many children qualified against each priority in their admission policy.

School Facilities – A, PO, B

School Travel – STP, CS, SS, WSI

### Methley Primary School

<b>Status</b>	Community
<b>School code</b>	3916
<b>Places available</b>	60
<b>Acting Headteacher</b>	Ms J Simthson
<b>Number of pupils</b>	489
<b>Age Range of pupils</b>	3 to 11
<b>Area</b>	S
<b>Number of preferences</b>	1=59 2=17 3=9 4=10 5=4

**Address:** Savile Road, Methley, Leeds LS26 9HT  
**Phone:** 0113 386 2540 **Fax:** 01977 516304  
**Email:** katie.pashley@methley-pri.leeds.sch.uk  
**Website:** www.schoolswire.org/public/methley003.html.nocache

The school offered places in line with Leeds City Council's admissions policy as follows:

- 22 children who had a sibling at the school (priority 2) were offered a place
- 26 children were offered a place because the school was their nearest (priority 4)
- 12 children were offered a place where the school was not their nearest (priority 5).

School Facilities – A, PO, N

School Travel – STP, 20mph, SCP, PWS, CS, WSI, RST, YB, DSB

### Micklefield Church of England Primary School

<b>Status</b>	Voluntary Controlled
<b>School code</b>	3040
<b>Places available</b>	20
<b>Headteacher</b>	Mrs G Dodsworth
<b>Number of pupils</b>	117
<b>Age Range of pupils</b>	2 to 11
<b>Area</b>	E
<b>Number of preferences</b>	1=16 2=1 3=0 4=3 5=2

**Address:** Great North Road, Micklefield, Leeds LS25 4AQ  
**Phone:** 0113 286 9232  
**Email:** office@micklefieldceprimary.co.uk  
**Website:** www.micklefieldprimary.org.uk

The school was not oversubscribed on offer day last year (there were more places available than there were applications). If you contact the school they will be able to tell you how many children qualified against each priority in their admission policy.

School Facilities – A, B, N

School Travel – STP, SRS, 20mph, SMB, SCP, PWS, CS, SS, WSI, P&S, RST

### Middleton Primary School

<b>Status</b>	Foundation
<b>School code</b>	2477
<b>Places available</b>	60
<b>Headteacher</b>	Ms S Williams
<b>Number of pupils</b>	412
<b>Age Range of pupils</b>	4 to 11
<b>Area</b>	S
<b>Number of preferences</b>	1=54 2=19 3=11 4=8 5=13

**Address:** Middleton Park Avenue, Leeds LS10 4HU  
**Phone:** 0113 271 7969 **Fax:** 0113 272 0076  
**Email:** info@middleton.leeds.sch.uk  
**Website:** www.middletonprimary.net

The school was not oversubscribed on offer day last year (there were more places available than there were applications). If you contact the school they will be able to tell you how many children qualified against each priority in their admission policy.

School Facilities – A, B, C, R

School Travel – STP, 20mph, SMB, PWS, CS, RST

#### School Facilities Key

B	Breakfast Club
F	Fully integrated early education and childcare

A	Better access
O	School out of school club
PO	Private out of school club
C	Children centre on site

R	Resourced Provision for SEN
N	Parents can access FEEE at school
PN	Parents can access FEEE at privately run nursery on school site

### Middleton St Mary's Church of England Primary School

<b>Status</b>	Voluntary Controlled
<b>School code</b>	3053
<b>Places available</b>	60
<b>Headteacher</b>	Mrs N wood
<b>Number of pupils</b>	482
<b>Age Range of pupils</b>	3 to 11
<b>Area</b>	S
<b>Number of preferences</b>	1=49 2=31 3=17 4=11 5=9

**Address:** Moor Flatts Road, Leeds LS10 3SW  
**Phone:** 0113 271 7206 **Fax:** 0113 270 3676  
**Email:** enquiries@middletonstmarys.co.uk  
**Website:** www.middletonstmarys.co.uk

The school offered places in line with Leeds City Council's admissions policy as follows:

- 1 child was offered a place under priority 1a
- 30 children who had a sibling at the school (priority 2) were offered a place
- 13 children were offered a place because the school was their nearest (priority 4)
- 16 children were offered a place where the school was not their nearest (priority 5).

School Facilities – A, B, N

School Travel – STP, 20mph, SMB, SCP, CS, SS, WSI

### Mill Field Primary School

<b>Status</b>	Community
<b>School code</b>	3930
<b>Places available</b>	60
<b>Headteacher</b>	Ms J Heggie
<b>Number of pupils</b>	368
<b>Age Range of pupils</b>	3 to 11
<b>Area</b>	NE
<b>Number of preferences</b>	1=29 2=8 3=12 4=11 5=8

**Address:** Potternewton Mount, Leeds LS7 2DR  
**Phone:** 0113 262 0021  
**Email:** office@mfprimary.com  
**Website:** http://millfield.leeds.sch.uk

The school was not oversubscribed on offer day last year (there were more places available than there were applications). If you contact the school they will be able to tell you how many children qualified against each priority in their admission policy.

School Facilities – B, O, N, C, A

School Travel – STP, 20mph, PWS, SS, WSI, RST

### Moor Allerton Hall Primary School

<b>Status</b>	Community
<b>School code</b>	2439
<b>Places available</b>	60
<b>Headteacher</b>	Ms L McKay
<b>Number of pupils</b>	463
<b>Age Range of pupils</b>	3 to 11
<b>Area</b>	NE
<b>Number of preferences</b>	1=28 2=26 3=30 4=35 5=50

**Address:** Lidgett Lane, Leeds LS17 6QP  
**Phone:** 0113 336 8350 **Fax:** 0113 288 8276  
**Email:** office@moorallertonhall.leeds.sch.uk  
**Website:** www.moorallertonhall.leeds.sch.uk

Moor Allerton Hall Primary school took a reception bulge cohort of 30 in 2017 (90 children in total)

The school was not oversubscribed on offer day last year (there were more places available than there were applications). If you contact the school they will be able to tell you how many children qualified against each priority in their admission policy.

School Facilities – A, PO, N

School Travel – STP, 20mph, SMB, PWS, CS, RST

### Moortown Primary School

<b>Status</b>	Community
<b>School code</b>	2440
<b>Places available</b>	30
<b>Acting Headteacher</b>	Mrs C Weekes
<b>Number of pupils</b>	212
<b>Age Range of pupils</b>	4 to 11
<b>Area</b>	NE
<b>Number of preferences</b>	1=52 2=52 3=87 4=89 5=50

**Address:** Shadwell Lane, Leeds LS17 6DR  
**Phone:** 0113 268 5915  
**Email:** office@moortown.leeds.sch.uk  
**Website:** http://moortown.leeds.sch.uk

As the school was oversubscribed on offer day last year (there were more applications than there were places available), places were offered in line with Leeds City Council's admissions policy as follows:

- 15 children who had a sibling at the school (priority 2) were offered a place
- 15 children were offered a place because the school was their nearest (priority 4)

School Facilities – A, O

School Travel – STP, SCP, CS, SS, WSI, RST, RCT

### School Travel Key

STP	School Travel Plan
SRS	Safe Route to School
20mph	20mph outside school
SMB	School Minibus
SCP	School Crossing Patrol

PWS	Parents Waiting Shelter
CS	Cycle Storage
SS	Scooter storage
WSI	Walking and Scooter Initiatives
P&S	Formal Park & Stride
RST	Road Safety Training

YB	Yellow Bus
DSB	Designated School Bus
RCT	Reduction in Car Travel
U10	Under 10% car travel



### Morley Newlands Academy

Status	Academy
School code	2321
Places available	90
Executive Principal	Sir J Townsley
Principal	Mr S McCarthy
Number of pupils	602
Age Range of pupils	3 to 11
Area	S
Number of preferences	1=79 2=33 3=23 4=18 5=23

**Address:** Wide Lane, Morley, Leeds LS27 8PG  
**Phone:** 0113 323 1890  
**Email:** enquiries@morleynewlands.leeds.sch.uk  
**Website:** <http://morleynewlands.leeds.sch.uk>

The school was not oversubscribed on offer day last year (there were more places available than there were applications). If you contact the school they will be able to tell you how many children qualified against each priority in their admission policy.

School Facilities – A, PO, N

School Travel – STP, 20mph, SCP, PWS, CS, SS, WSI, RST

### Morley Victoria Primary School

Status	Community
School code	2382
Places available	60
Headteacher	Mr R Elstub
Number of pupils	598
Age Range of pupils	3 to 11
Area	S
Number of preferences	1=78 2=135 3=76 4=26 5=11

**Address:** Victoria Road, Morley, Leeds LS27 9NW  
**Phone:** 0113 253 5253 **Fax:** 0113 259 7389  
**Email:** office@morleyvictoria.org.uk  
**Website:** [www.morleyvictoriaprimary.org.uk](http://www.morleyvictoriaprimary.org.uk)

The school offered places in line with Leeds City Council's admissions policy as follows:

- 1 child was offered a place under priority 1a
- 17 children who had a sibling at the school (priority 2) were offered a place
- 19 children were offered a place because the school was their nearest (priority 4)
- 23 children were offered a place where the school was not their nearest (priority 5).

School Facilities – O, N

School Travel – STP, PWS, RST

### New Bowerley Community School

Status	Community
School code	3927
Places available	60
Headteacher	Mr G German
Number of pupils	420
Age Range of pupils	4 to 11
Area	S
Number of preferences	1=52 2=22 3=22 4=31 5=10

**Address:** Bismarck Drive, Leeds LS11 6TB  
**Phone:** 0113 887 8718 **Fax:** 0113 272 1572  
**Email:** secretary@newbowerley.org.uk  
**Website:** [www.newbowerley.leeds.sch.uk](http://www.newbowerley.leeds.sch.uk)

The school was not oversubscribed on offer day last year (there were more places available than there were applications). If you contact the school they will be able to tell you how many children qualified against each priority in their admission policy.

School Facilities – O, PN, F, C

School Travel – STP, 20mph, CS, WSI, RST

### Nightingale Primary Academy

Status	Academy
School code	2012
Places available	60
Head of School	Mr J Sowter
Number of pupils	285
Age Range of pupils	4 to 11 by 2020
Area	E
Number of preferences	1=48 2=44 3=54 4=34 5=14

**Address:** Stanley Road, Leeds LS9 7AX  
**Phone:** 0113 235 9164  
**E-mail:** headteacher@nightingale.coop  
**Website:** [www.nightingale.coop](http://www.nightingale.coop)

The school was not oversubscribed on offer day last year (there were more places available than there were applications). If you contact the school they will be able to tell you how many children qualified against each priority in their admission policy.

School Facilities – O

School Travel – STP, SRS, 20mph, PWS, CS, SS, RST, YB, U10

### School Facilities Key

B	Breakfast Club
F	Fully integrated early education and childcare

A	Better access
O	School out of school club
PO	Private out of school club
C	Children centre on site

R	Resourced Provision for SEN
N	Parents can access FEEE at school
PN	Parents can access FEEE at privately run nursery on school site

## Ninelands Primary School

<b>Status</b>	Foundation
<b>School code</b>	2397
<b>Places available</b>	60
<b>Headteacher</b>	Mrs J Sabourn
<b>Number of pupils</b>	470
<b>Age Range of pupils</b>	3 to 11
<b>Area</b>	E
<b>Number of preferences</b>	1=47 2=70 3=22 4=10 5=5

**Address:** Ninelands Lane, Garforth, Leeds LS25 1NT  
**Phone:** 0113 287 8370 **Fax:** 0113 287 6000  
**Email:** office@ninelands-school.co.uk  
**Website:** www.ninelands-school.co.uk

The school was oversubscribed on offer day last year (there were more applications than there were places available). If you contact the school they will be able to tell you how many children qualified against each priority in their admission policy.

School Facilities – A, O, N

School Travel – STP, 20mph, CS, WSI, RST, RCT

## Oakwood Primary Academy

<b>Status</b>	Academy
<b>School code</b>	2459
<b>Places available</b>	60
<b>Headteacher</b>	Miss R Ingram
<b>Number of pupils</b>	472
<b>Age Range of pupils</b>	3 to 11
<b>Area</b>	E
<b>Number of preferences</b>	1=66 2=46 3=34 4=26 5=21

**Address:** North Farm Road, Leeds LS8 3LZ  
**Phone:** 0113 240 2526 **Fax:** 0113 249 6642  
**Email:** headteacher@oakwood.coop  
**Website:** www.oakwood.coop

As the school was oversubscribed on offer day last year (there were more applications than there were places available), places were offered in line with Leeds City Council's admissions policy as follows:

- 1 child was offered a place under priority 1a
- 39 children who had a sibling at the school (priority 2) were offered a place
- 20 children were offered a place because the school was their nearest (priority 4)

School Facilities – B, N

School Travel – STP, SRS, 20mph, SMB, SCP, PWS, CS, SS

## Otley All Saints Church of England Primary School

<b>Status</b>	Voluntary Controlled
<b>School code</b>	2513
<b>Places available</b>	30
<b>Headteacher</b>	Mr I Thomson-Smith
<b>Number of pupils</b>	260
<b>Age Range of pupils</b>	3 to 11
<b>Area</b>	NW
<b>Number of preferences</b>	1=39 2=37 3=28 4=13 5=6

**Address:** Lisker Drive, Otley LS21 1DF  
**Phone and Fax:** 01943 464 703  
**Email:** office@otleyallsaints.co.uk  
**Website:** www.otleyallsaints.schooljotter2.com

As the school was oversubscribed on offer day last year (there were more applications than there were places available), places were offered in line with Leeds City Council's admissions policy as follows:

- 1 child was offered a place under priority 1a
- 10 children who had a sibling at the school (priority 2) were offered a place
- 20 children were offered a place because the school was their nearest (priority 4)

School Facilities – A, O, N, B

School Travel – STP, SRS, 20mph, PWS, CS, SS, RST

## Otley The Whartons Primary School

<b>Status</b>	Community
<b>School code</b>	2405
<b>Places available</b>	30
<b>Headteacher</b>	Mrs J Dickson
<b>Number of pupils</b>	198
<b>Age Range of pupils</b>	4 to 11
<b>Area</b>	NW
<b>Number of preferences</b>	1=16 2=17 3=16 4=14 5=14

**Address:** The Whartons, Otley LS21 2BS  
**Phone:** 01943 465 018  
**Email:** info@whartonsprimary.co.uk  
**Website:** www.whartonsprimary.co.uk

The school was not oversubscribed on offer day last year (there were more places available than there were applications). If you contact the school they will be able to tell you how many children qualified against each priority in their admission policy.

School Facilities – A, PO

School Travel – STP, 20mph, PWS, CS, RST

School Travel – STP, PWS, CS, WI, RST

## School Travel Key

STP	School Travel Plan
SRS	Safe Route to School
20mph	20mph outside school
SMB	School Minibus
SCP	School Crossing Patrol

PWS	Parents Waiting Shelter
CS	Cycle Storage
SS	Scooter storage
WSI	Walking and Scooter Initiatives
P&S	Formal Park & Stride
RST	Road Safety Training

YB	Yellow Bus
DSB	Designated School Bus
RCT	Reduction in Car Travel
U10	Under 10% car travel

### Oulton Primary School

<b>Status</b>	Community
<b>School code</b>	2327
<b>Places available</b>	60
<b>Headteacher</b>	Mr R Horton
<b>Number of pupils</b>	394
<b>Age Range of pupils</b>	3 to 11
<b>Area</b>	S
<b>Number of preferences</b>	1=46 2=40 3=27 4=15 5=9

**Address:** Green Lea, Oulton, Leeds LS26 8NT

**Phone:** 0113 282 1344

**Email:** hello@oulton.leeds.sch.uk

**Website:** www.oultonprimary.co.uk

The school was not oversubscribed on offer day last year (there were more places available than there were applications). If you contact the school they will be able to tell you how many children qualified against each priority in their admission policy.

School Facilities – A, B, O, N

School Travel – STP, SRS, SMB, PWS, CS, SS, RST

### Our Lady of Good Counsel Catholic Primary School

<b>Status</b>	Voluntary Aided
<b>School code</b>	3376
<b>Places available</b>	30
<b>Headteacher</b>	Mrs S Flaherty
<b>Number of pupils</b>	210
<b>Age Range of pupils</b>	3 to 11
<b>Area</b>	E
<b>Number of preferences</b>	1=27 2=18 3=16 4=3 5=1

**Address:** Pigeon Cote Road, Leeds LS14 1EP

**Phone:** 0113 232 9031 **Fax:** 0113 225 6006

**Email:** admin@ourlady.org

**Website:** www.ourlady.org

Supplementary Information Form (SIF) Required.

The school was not oversubscribed on offer day last year (there were more places available than there were applications). If you contact the school they will be able to tell you how many children qualified against each priority in their admission policy.

School Facilities – A, B, N, F

School Travel – STP, 20mph, CS, WSI, RST, RCT

### Park Spring Primary School

<b>Status</b>	Community
<b>School code</b>	2488
<b>Places available</b>	60
<b>Headteacher</b>	Mrs R Horan
<b>Number of pupils</b>	380
<b>Age Range of pupils</b>	3 to 11
<b>Area</b>	W
<b>Number of preferences</b>	1=40 2=17 3=9 4=9 5=9

**Address:** Wellstone Avenue, Leeds LS13 4EH

**Phone:** 0113 255 2526 **Fax:** 08448 910 372

**Email:** office@parkspringprimary.co.uk

**Website:** http://parkspringprimary.co.uk

The school was not oversubscribed on offer day last year (there were more places available than there were applications). If you contact the school they will be able to tell you how many children qualified against each priority in their admission policy.

School Facilities – N, O, F

School Travel – STP, 20mph, PWS, WSI, RST

### Park View Primary Academy

<b>Status</b>	Academy
<b>School code</b>	2005
<b>Places available</b>	30
<b>Principal</b>	Miss E Pickard
<b>Number of pupils</b>	210
<b>Age Range of pupils</b>	3 to 11
<b>Area</b>	S
<b>Number of preferences</b>	1=31 2=22 3=9 4=9 5=9

**Address:** Harlech Road, Leeds LS11 7DG

**Phone:** 0113 271 6754

**Email:** info@pvpa.org.uk

**Website:** www.parkviewpa.org.uk

As the school was oversubscribed on offer day last year (there were more applications than there were places available), places were offered in line with Leeds City Council's admissions policy as follows:

- 9 children who had a sibling at the school (priority 2) were offered a place
- 21 children were offered a place because the school was their nearest (priority 4)

School Facilities – A, B, N

School Travel – STP, RST, U10

### School Facilities Key

B	Breakfast Club
F	Fully integrated early education and childcare

A	Better access
O	School out of school club
PO	Private out of school club
C	Children centre on site

R	Resourced Provision for SEN
N	Parents can access FEEE at school
PN	Parents can access FEEE at privately run nursery on school site

## Parklands Primary School

<b>Status</b>	Community
<b>School code</b>	2467
<b>Places available</b>	45
<b>Headteacher</b>	Mr C Dyson
<b>Number of pupils</b>	316
<b>Age Range of pupils</b>	4 to 11
<b>Area</b>	E
<b>Number of preferences</b>	1=23 2=16 3=11 4=2 5=7

**Address:** Dufton Approach, Leeds LS14 6ED  
**Phone:** 0113 293 0282 **Fax:** 0113 293 0586  
**Email:** office@parklandsleeds.org.uk  
**Website:** www.parklandsprimary.org.uk

The school was not oversubscribed on offer day last year (there were more places available than there were applications). If you contact the school they will be able to tell you how many children qualified against each priority in their admission policy.

School Facilities – A, B, O, C, R

School Travel – STP, SMB, CS, WSI, RST, U10

## Pool-in-Wharfedale Church of England Primary School

<b>Status</b>	Voluntary Controlled
<b>School code</b>	3051
<b>Places available</b>	30
<b>Headteacher</b>	Mrs S Fox
<b>Number of pupils</b>	205
<b>Age Range of pupils</b>	4 to 11
<b>Area</b>	NW
<b>Number of preferences</b>	1=27 2=20 3=9 4=7 5=7

**Address:** Arthington Lane, Pool-in-Wharfedale, Otley LS21 1LG  
**Phone:** 0113 284 3151  
**Email:** info@poolprimarysch.org.uk  
**Website:** www.pool-in-wharfedale-leeds.co.uk

The school offered places in line with Leeds City Council's admissions policy as follows:

- 10 children who had a sibling at the school (priority 2) were offered a place
- 16 children were offered a place because the school was their nearest (priority 4)
- 4 children were offered a place where the school was not their nearest (priority 5).

School Facilities – A, PN, PO

School Travel – STP, PWS, WSI, RST

## Primrose Lane Primary School

<b>Status</b>	Foundation
<b>School code</b>	2389
<b>Places available</b>	30
<b>Headteacher</b>	Mrs C Holmes
<b>Number of pupils</b>	210
<b>Age Range of pupils</b>	3 to 11
<b>Area</b>	NE
<b>Number of preferences</b>	1=28 2=20 3=20 4=17 5=3

**Address:** Westwood Way, Boston Spa, Wetherby LS23 6DX  
**Phone:** 01937 842 667 **Fax:** 01937 541 835  
**Email:** info@primroselane.leeds.sch.uk  
**Website:** www.primroselane.leeds.sch.uk

The school offered places in line with Leeds City Council's admissions policy as follows:

- 1 child was offered a place under priority 1a
- 12 children who had a sibling at the school (priority 2) were offered a place
- 12 children were offered a place because the school was their nearest (priority 4)
- 5 children were offered a place where the school was not their nearest (priority 5).

School Facilities – PO, N

School Travel – STP, SRS, CS, SS, RST, RCT

## Pudsey Bolton Royd Primary School

<b>Status</b>	Community
<b>School code</b>	2331
<b>Places available</b>	60
<b>Headteacher</b>	Mrs V Smithies
<b>Number of pupils</b>	513
<b>Age Range of pupils</b>	3 to 11
<b>Area</b>	W
<b>Number of preferences</b>	1=58 2=15 3=16 4=7 5=5

**Address:** Moorland Grove, Pudsey, Leeds LS28 8EP  
**Phone:** 0113 386 2560 **Fax:** 01274 662 632  
**Email:** info@pudseyboltonroyd.org  
**Website:** www.pudseyboltonroyd.org

The school offered places in line with Leeds City Council's admissions policy as follows:

- 23 children who had a sibling at the school (priority 2) were offered a place
- 23 children were offered a place because the school was their nearest (priority 4)
- 14 children were offered a place where the school was not their nearest (priority 5).

School Facilities – N, B

School Travel – STP, SRS, 20mph, PWS, CS, RST, RCT

## School Travel Key

STP	School Travel Plan
SRS	Safe Route to School
20mph	20mph outside school
SMB	School Minibus
SCP	School Crossing Patrol

PWS	Parents Waiting Shelter
CS	Cycle Storage
SS	Scooter storage
WSI	Walking and Scooter Initiatives
P&S	Formal Park & Stride
RST	Road Safety Training

YB	Yellow Bus
DSB	Designated School Bus
RCT	Reduction in Car Travel
U10	Under 10% car travel

### Pudsey Primrose Hill Primary School

<b>Status</b>	Community
<b>School code</b>	2339
<b>Places available</b>	60
<b>Headteacher</b>	Mrs L West
<b>Number of pupils</b>	353
<b>Age Range of pupils</b>	3 to 11
<b>Area</b>	W
<b>Number of preferences</b>	1=102 2=60 3=64 4=52 5=27

**Address:** Primrose Hill, Leeds LS28 6AB  
**Phone:** 0113 257 4129 **Fax:** 0113 256 0213  
**Email:** admin@pudseyprimrosehill.co.uk  
**Website:** www.primrosehill.leeds.sch.uk

The school offered places in line with Leeds City Council's admissions policy as follows:

- 36 children who had a sibling at the school (priority 2) were offered a place
- 16 children were offered a place because the school was their nearest (priority 4)
- 8 children were offered a place where the school was not their nearest (priority 5).

School Facilities – O, N, B, A

School Travel – STP, 20mph, SMB, PWS, SS, WSI, P&S, RST

### Pudsey Tyersal Primary School

<b>Status</b>	Community
<b>School code</b>	2326
<b>Places available</b>	30
<b>Headteacher</b>	Mrs J Jobson
<b>Number of pupils</b>	240
<b>Age Range of pupils</b>	3 to 11
<b>Area</b>	W
<b>Number of preferences</b>	1=22 2=5 3=1 4=3 5=2

**Address:** Tyersal Walk, Bradford BD4 8ER  
**Phone:** 01274 662 363  
**Email:** office@pudseytyersalps.org.uk  
**Website:** www.pudseytyersal.co.uk

The school was not oversubscribed on offer day last year (there were more places available than there were applications). If you contact the school they will be able to tell you how many children qualified against each priority in their admission policy.

School Facilities – A, N, B

School Travel – STP, 20mph, PWS, CS, RST

### Pudsey Waterloo Primary School

<b>Status</b>	Community
<b>School code</b>	3920
<b>Places available</b>	60
<b>Headteacher</b>	Mr J Parker
<b>Number of pupils</b>	483
<b>Age Range of pupils</b>	3 to 11
<b>Area</b>	W
<b>Number of preferences</b>	1=48 2=31 3=31 4=20 5=27

**Address:** Victoria Road, Pudsey, Leeds LS28 7SR  
**Phone:** 0113 323 0342  
**Email:** k.spence@pudseywaterloo.org.uk  
**Website:** www.pudseywaterloo.co.uk

The school was not oversubscribed on offer day last year (there were more places available than there were applications). If you contact the school they will be able to tell you how many children qualified against each priority in their admission policy.

School Facilities – O, N

School Travel – STP, 20mph, SCP, PWS, CS, RST

### Quarry Mount Primary School

<b>Status</b>	Foundation
<b>School code</b>	2413
<b>Places available</b>	30
<b>Headteacher</b>	Miss K Hendley
<b>Number of pupils</b>	204
<b>Age Range of pupils</b>	4 to 11
<b>Area</b>	NW
<b>Number of preferences</b>	1=35 2=9 3=15 4=5 5=5

**Address:** Pennington Street, Leeds LS6 2JP  
**Phone:** 0113 245 5803  
**Email:** TBarrie@quarrymountprimary.org.uk  
**Website:** www.quarrymount.leeds.sch.uk

The school offered places in line with Leeds City Council's admissions policy as follows:

- 16 children who had a sibling at the school (priority 2) were offered a place
- 14 children were offered a place because the school was their nearest (priority 4)

School Facilities – B, O, PN, F, C

School Travel – STP, 20mph, PWS, CS, SS, WSI, RST, RCT, U10

#### School Facilities Key

B	Breakfast Club
F	Fully integrated early education and childcare

A	Better access
O	School out of school club
PO	Private out of school club
C	Children centre on site

R	Resourced Provision for SEN
N	Parents can access FEEE at school
PN	Parents can access FEEE at privately run nursery on school site



### Queensway Primary School

<b>Status</b>	Foundation
<b>School code</b>	2356
<b>Places available</b>	24
<b>Headteacher</b>	Mr A Davies
<b>Number of pupils</b>	210
<b>Age Range of pupils</b>	3 to 11
<b>Area</b>	NW
<b>Number of preferences</b>	1=24 2=10 3=12 4=5 5=14

**Address:** Coppice Wood Avenue, Yeadon, Leeds LS19 7LF  
**Phone:** 01943 874 925  
**Email:** office@queenswayschool.co.uk  
**Website:** www.queenswayschool.co.uk

The school was not oversubscribed on offer day last year (there were more places available than there were applications). If you contact the school they will be able to tell you how many children qualified against each priority in their admission policy.

School Facilities – A, O, N, F

School Travel – STP, SRS, 20mph, SMB, PWS, CS, SS, WSI, RST

### Rawdon Littlemoor Primary School

<b>Status</b>	Foundation
<b>School code</b>	2271
<b>Places available</b>	45
<b>Headteacher</b>	Mrs J Beardwell
<b>Number of pupils</b>	320
<b>Age Range of pupils</b>	4 to 11
<b>Area</b>	NW
<b>Number of preferences</b>	1=53 2=67 3=29 4=20 5=7

**Address:** New Road Side, Rawdon, Leeds LS19 6DD  
**Phone:** 0113 887 9690 **Fax:** 0113 250 5948  
**Email:** office@rawdonlittlemoor.org  
**Website:** www.rawdonlittlemoor.org

The school offered places in line with Leeds City Council's admissions policy as follows:

- 20 children who had a sibling at the school (priority 2) were offered a place
- 11 children were offered a place because the school was their nearest (priority 4)
- 14 children were offered a place where the school was not their nearest (priority 5).

School Facilities – O, PN

School Travel – STP, 20mph, PWS, CS, SS, WSI, RST, RCT

### Rawdon St Peter's Church of England Primary School

<b>Status</b>	Voluntary Controlled
<b>School code</b>	3031
<b>Places available</b>	45
<b>Headteacher</b>	Mrs C Sibson
<b>Number of pupils</b>	303
<b>Age Range of pupils</b>	4 to 11
<b>Area</b>	NW
<b>Number of preferences</b>	1=42 2=26 3=23 4=20 5=18

**Address:** Town Street, Rawdon, Leeds LS19 6PP  
**Phone:** 0113 250 4201 **Fax:** 0113 250 3721  
**Email:** office@rawdonstpeters.co.uk  
**Website:** www.rawdonstpeters.org.uk

The school offered places in line with Leeds City Council's admissions policy as follows:

- 19 children who had a sibling at the school (priority 2) were offered a place
- 12 children were offered a place because the school was their nearest (priority 4)
- 14 children were offered a place where the school was not their nearest (priority 5).

School Facilities – A, PO, PN

School Travel – STP, SRS, 20mph, SCP, SS, WSI, P&S, RST

### Raynville Primary School

<b>Status</b>	Community
<b>School code</b>	2489
<b>Places available</b>	60
<b>Headteacher</b>	Mr A Midgley
<b>Number of pupils</b>	419
<b>Age Range of pupils</b>	3 to 11
<b>Area</b>	W
<b>Number of preferences</b>	1=56 2=37 3=17 4=11 5=10

**Address:** Cross Aston Grove, Leeds LS13 2TQ  
**Phone:** 0113 257 9590 **Fax:** 0113 255 5490  
**Email:** secretary@raynvilleprimaryleeds.org.uk  
**Website:** www.raynvilleprimaryleeds.org.uk

The school offered places in line with Leeds City Council's admissions policy as follows:

- 1 child was offered a place under priority 1a
- 23 children who had a sibling at the school (priority 2) were offered a place
- 23 children were offered a place because the school was their nearest (priority 4)
- 14 children were offered a place where the school was not their nearest (priority 5).

School Facilities – A, B, P, O, N

School Travel – STP, 20mph, SMB, CS, SS, WSI, RST

### School Travel Key

STP	School Travel Plan
SRS	Safe Route to School
20mph	20mph outside school
SMB	School Minibus
SCP	School Crossing Patrol

PWS	Parents Waiting Shelter
CS	Cycle Storage
SS	Scooter storage
WSI	Walking and Scooter Initiatives
P&S	Formal Park & Stride
RST	Road Safety Training

YB	Yellow Bus
DSB	Designated School Bus
RCT	Reduction in Car Travel
U10	Under 10% car travel

### Richmond Hill Primary School

<b>Status</b>	Community
<b>School code</b>	2451
<b>Places available</b>	90
<b>Headteacher</b>	Mr N Atkinson
<b>Number of pupils</b>	590
<b>Age Range of pupils</b>	3 to 11
<b>Area</b>	E
<b>Number of preferences</b>	1=60 2=25 3=15 4=12 5=12

**Address:** Clark Lane, Leeds LS9 8PN  
**Phone:** 0113 336 8899  
**Email:** info@richmondhill.leeds.sch.uk  
**Website:** www.richmondhillleeds.co.uk

The school was not oversubscribed on offer day last year (there were more places available than there were applications). If you contact the school they will be able to tell you how many children qualified against each priority in their admission policy.

School Facilities – B, N

School Travel – STP, 20mph, SMB, PWS, CS, SS, RST

### Robin Hood Primary School

<b>Status</b>	Community
<b>School code</b>	2309
<b>Places available</b>	60
<b>Headteacher</b>	Mrs S Harris
<b>Number of pupils</b>	378
<b>Age Range of pupils</b>	3 to 11
<b>Area</b>	S
<b>Number of preferences</b>	1=65 2=64 3=45 4=25 5=12

**Address:** Leeds Road, Robin Hood, Wakefield WF3 3BG  
**Phone:** 0113 282 3444 **Fax:** 0113 288 0795  
**Email:** sue.smith@robinhood.leeds.sch.uk  
**Website:** www.robinhood.leeds.sch.uk

The school was not oversubscribed on offer day last year (there were more places available than there were applications). If you contact the school they will be able to tell you how many children qualified against each priority in their admission policy.

School Facilities – A, B, O, N

School Travel – STP, SRS, CS, SS, RST

### Rosebank Primary School

<b>Status</b>	Foundation
<b>School code</b>	2415
<b>Places available</b>	45
<b>Headteacher</b>	Mrs A Smith
<b>Number of pupils</b>	269
<b>Age Range of pupils</b>	3 to 11
<b>Area</b>	NW
<b>Number of preferences</b>	1=26 2=9 3=15 4=10 5=6

**Address:** Burley Road, Leeds LS3 1JP  
**Phone:** 0113 243 3497  
**Email:** school@rosebank.leeds.sch.uk  
**Website:** www.rosebank.leeds.sch.uk

The school was oversubscribed on offer day last year (there were more applications than there were places available). If you contact the school they will be able to tell you how many children qualified against each priority in their admission policy.

School Facilities – B, N, F

School Travel – STP, PWS, RST, RCT, U10

<b>School Facilities Key</b>		A	Better access
B	Breakfast Club	O	School out of school club
F	Fully integrated early education and childcare	PO	Private out of school club
		C	Children centre on site

### Rothwell Haigh Road Infant School

<b>Status</b>	Community
<b>School code</b>	2313
<b>Places available</b>	45
<b>Headteacher</b>	Miss S Boulton
<b>Number of pupils</b>	135
<b>Age Range of pupils</b>	3 to 7
<b>Area</b>	S
<b>Number of preferences</b>	1=32 2=15 3=13 4=16 5=10

**Address:** Haigh Road, Rothwell, Leeds LS26 0NQ  
**Phone:** 0113 378 3070  
**Email:** info@haighroad.org.uk  
**Website:** www.haighroadinfantschool.com

The school was not oversubscribed on offer day last year (there were more places available than there were applications). If you contact the school they will be able to tell you how many children qualified against each priority in their admission policy.

School Facilities – A, PO, N, F

School Travel – STP, 20mph, SCP, PWS, RST, RCT

### Rothwell Primary School

<b>Status</b>	Community
<b>School code</b>	2506
<b>Places available</b>	45
<b>Headteacher</b>	Mrs L Rothenburg
<b>Number of pupils</b>	315
<b>Age Range of pupils</b>	3 to 11
<b>Area</b>	S
<b>Number of preferences</b>	1=44 2=41 3=63 4=26 5=13

**Address:** Carlton Lane, Rothwell, Leeds LS26 0DJ  
**Phone:** 0113 386 2570 **Fax:** 0113 393 4364  
**Email:** admin@rothwell-pri.leeds.sch.uk  
**Website:** www.rothwellprimary.co.uk

The school offered places in line with Leeds City Council's admissions policy as follows:

- 1 child was offered a place under priority 1a
- 17 children who had a sibling at the school (priority 2) were offered a place
- 7 children were offered a place because the school was their nearest (priority 4)
- 20 children were offered a place where the school was not their nearest (priority 5).

School Facilities – PO, N, O

School Travel – STP, SCP, PWS, CS, SS, WSI, RST, YB

## Rothwell St Mary's Catholic Primary School

<b>Status</b>	Voluntary Aided
<b>School code</b>	3364
<b>Places available</b>	30
<b>Headteacher</b>	Miss S Leonard
<b>Number of pupils</b>	207
<b>Age Range of pupils</b>	4 to 11
<b>Area</b>	S
<b>Number of preferences</b>	1=23 2=25 3=18 4=7 5=6

**Address:** Royds Lane, Rothwell, Leeds LS26 0BJ

**Phone:** 0113 282 8182

**Email:** head@rothwellstmarys.org.uk

**Website:** www.rothwellstmarys.co.uk

Supplementary Information Form (SIF) Required.

The school was oversubscribed on offer day last year (there were more applications than there were places available). If you contact the school they will be able to tell you how many children qualified against each priority in their admission policy.

School Travel – STP, PWS, P&S, RST, YB, RCT

## Rothwell Victoria Junior School

<b>Status</b>	Community
<b>School code</b>	2342
<b>Places available</b>	45
<b>Headteacher</b>	Mrs A Burrow
<b>Number of pupils</b>	168
<b>Age Range of pupils</b>	7 to 11
<b>Area</b>	S
<b>Number of preferences</b>	This is a linked school to Rothwell Haigh Road Infant

**Address:** Cornwall Crescent, Rothwell, Leeds LS26 0RA

**Phone:** 0113 393 2926

**Email:** info@victoria-jun.leeds.sch.uk

**Website:** www.rothwellvictoriajunior.co.uk

School Facilities – A

School Travel – STP, SRS, 20mph, SCP, PWS, RST

## Roundhay School All-through education from 4 to 18 – Primary Campus

<b>Status</b>	Community
<b>School code</b>	4063
<b>Places available</b>	60
<b>Headteacher</b>	Ms K Wood
<b>Number of pupils</b>	391 (Primary) 1323 (Secondary)
<b>Age Range of pupils</b>	4 to 18
<b>Area</b>	NE
<b>Number of preferences</b>	1=127 2=110 3=74 4=38 5=29

**Address:** Primary Campus, Elmete Lane, Leeds LS8 2LG

**Phone:** 0113 393 1207

**Email:** primary@roundhayschool.com

**Website:** www.roundhayschool.org.uk

As the school was oversubscribed on offer day last year (there were more applications than there were places available), places were offered in line with Leeds City Council's admissions policy as follows:

- 1 child was offered a place under priority 1a
- 43 children who had a sibling at the school (priority 2) were offered a place
- 16 children were offered a place because the school was their nearest (priority 4)

School Facilities – B, A, O

School Travel – STP, SRS, 20mph, SMB, CS, SS, WSI, RST

## Roundhay St John's Church of England Primary School

<b>Status</b>	Voluntary Aided
<b>School code</b>	3329
<b>Places available</b>	30
<b>Headteacher</b>	Mr A Graham
<b>Number of pupils</b>	268
<b>Age Range of pupils</b>	3 to 11
<b>Area</b>	NE
<b>Number of preferences</b>	1=36 2=54 3=26 4=24 5=13

**Address:** North Lane, Leeds LS8 2QJ

**Phone:** 0113 265 8451 **Fax:** 0113 265 3929

**Email:** admin@roundhaystjohns.com

**Website:** www.roundhay-st-johns.leeds.sch.uk

Supplementary Information Form (SIF) Required.

The school was oversubscribed on offer day last year (there were more applications than there were places available). If you contact the school they will be able to tell you how many children qualified against each priority in their admission policy.

School Facilities – A, O, N

School Travel – STP, SCP, CS, WSI, RST

## School Travel Key

STP	School Travel Plan
SRS	Safe Route to School
20mph	20mph outside school
SMB	School Minibus
SCP	School Crossing Patrol

PWS	Parents Waiting Shelter
CS	Cycle Storage
SS	Scooter storage
WSI	Walking and Scooter Initiatives
P&S	Formal Park & Stride
RST	Road Safety Training

YB	Yellow Bus
DSB	Designated School Bus
RCT	Reduction in Car Travel
U10	Under 10% car travel

## Rufford Park Primary School

<b>Status</b>	Foundation
<b>School code</b>	2002
<b>Places available</b>	45
<b>Headteacher</b>	Mrs A Anslow
<b>Number of pupils</b>	270
<b>Age Range of pupils</b>	3 to 11
<b>Area</b>	NW
<b>Number of preferences</b>	1=30 2=18 3=25 4=18 5=17

**Address:** Rufford Avenue, Yeadon, Leeds LS19 7QR  
**Phone:** 0113 391 0906 **Fax:** 0113 391 0908  
**Email:** admin@ruffordparkprimary.org.uk  
**Website:** www.ruffordparkprimary.org.uk

The school was not oversubscribed on offer day last year (there were more places available than there were applications). If you contact the school they will be able to tell you how many children qualified against each priority in their admission policy.

School Facilities – A, PN

School Travel – STP, SRS, 20mph, SCP, PWS, CS, SS, RST

## Ryecroft Academy

<b>Status</b>	Academy
<b>School code</b>	2016
<b>Places available</b>	60
<b>Executive Principal</b>	Sir J Townsley
<b>Principal</b>	Mrs H Townsley
<b>Number of pupils</b>	269
<b>Age Range of pupils</b>	3 to 11
<b>Area</b>	W
<b>Number of preferences</b>	1=24 2=12 3=14 4=8 5=11

**Address:** Stonebridge Grove, Leeds LS12 5AW  
**Phone:** 0113 263 2433 **Fax:** 0113 263 0011  
**Email:** info@ryecroft.leeds.sch.uk  
**Website:** www.ryecroft.leeds.sch.uk

The school was not oversubscribed on offer day last year (there were more places available than there were applications). If you contact the school they will be able to tell you how many children qualified against each priority in their admission policy.

School Facilities – A, B, O, PN

School Travel – STP, SMB, RST

## Sacred Heart Catholic Primary School

<b>Status</b>	Voluntary Aided
<b>School code</b>	3377
<b>Places available</b>	30
<b>Headteacher</b>	Mrs C McDonald
<b>Number of pupils</b>	210
<b>Age Range of pupils</b>	3 to 11
<b>Area</b>	NW
<b>Number of preferences</b>	1=10 2=14 3=16 4=5 5=3

**Address:** Eden Way, Leeds LS4 2TF  
**Phone:** 0113 336 8003  
**Email:** office@sacredheartleeds.org.uk  
**Website:** www.sacredheartleeds.org.uk

Supplementary Information Form (SIF) Required.

The school was not oversubscribed on offer day last year (there were more places available than there were applications). If you contact the school they will be able to tell you how many children qualified against each priority in their admission policy.

School Facilities – B

School Travel – STP, 20mph, PWS, WSI, RST, YB, DSB

## Scholes (Elmet) Primary School (Federated with St James' Church of England Primary School )

<b>Status</b>	Community
<b>School code</b>	2275
<b>Places available</b>	45
<b>Executive Headteacher</b>	Mr D Roundtree
<b>Head of School</b>	Ms K Hague (Acting)
<b>Number of pupils</b>	353
<b>Age Range of pupils</b>	3 to 11
<b>Area</b>	E
<b>Number of preferences</b>	1=43 2=33 3=23 4=22 5=11

**Address:** Station Road, Scholes, Leeds LS15 4BJ  
**Phone and Fax:** 0113 264 9149  
**Email:** sue.craggs@fsw.leeds.sch.uk  
**Website:** www.scholeselmet.leeds.sch.uk

The school offered places in line with Leeds City Council's admissions policy as follows:

- 16 children who had a sibling at the school (priority 2) were offered a place
- 10 children were offered a place because the school was their nearest (priority 4)
- 19 children were offered a place where the school was not their nearest (priority 5).

School Facilities – A, F, O, N

School Travel – STP, SCP, PWS, CS, SS, WSI, RST

## School Facilities Key

B	Breakfast Club
F	Fully integrated early education and childcare

A	Better access
O	School out of school club
PO	Private out of school club
C	Children centre on site

R	Resourced Provision for SEN
N	Parents can access FEEE at school
PN	Parents can access FEEE at privately run nursery on school site

## Seacroft Grange Primary School

<b>Status</b>	Community
<b>School code</b>	2452
<b>Places available</b>	30
<b>Headteacher</b>	Mr C Florey
<b>Number of pupils</b>	219
<b>Age Range of pupils</b>	4 to 11
<b>Area</b>	E
<b>Number of preferences</b>	1=37 2=15 3=7 4=6 5=2

**Address:** Moresdale Lane, Leeds LS14 6JR

**Phone and Fax:** 0113 260 5385

**Email:** j.hinchliff@seacroftgps.org.uk

**Website:** www.seacroftgps.org.uk

As the school was oversubscribed on offer day last year (there were more applications than there were places available), places were offered in line with Leeds City Council's admissions policy as follows:

- 1 child was offered a place under priority 1a
- 20 children who had a sibling at the school (priority 2) were offered a place
- 9 children were offered a place because the school was their nearest (priority 4)

School Facilities – A, B

School Travel – STP, 20mph, SMB, RST, U10

## Seven Hills Primary School

<b>Status</b>	Community
<b>School code</b>	2293
<b>Places available</b>	60
<b>Headteacher</b>	Mr R Catherall
<b>Number of pupils</b>	478
<b>Age Range of pupils</b>	3 to 11
<b>Area</b>	S
<b>Number of preferences</b>	1=53 2=41 3=30 4=31 5=18

**Address:** Appleby Way, Morley, Leeds LS27 8LA

**Phone:** 0113 252 7194 **Fax:** 0113 307 4683

**Email:** helen.robertshaw@seven-hillsschool.org.uk

**Website:** www.sevenhillsmorley.org.uk

The school was not oversubscribed on offer day last year (there were more places available than there were applications). If you contact the school they will be able to tell you how many children qualified against each priority in their admission policy.

School Facilities – A, B, O, N, F, C

School Travel – STP, 20mph, SCP, PWS, CS, WSI, RST, RCT

## Shadwell Primary School (Federated with Bramham Primary School)

<b>Status</b>	Community
<b>School code</b>	2441
<b>Places available</b>	30
<b>Executive Headteacher</b>	Mrs S Richards
<b>Number of pupils</b>	213
<b>Age Range of pupils</b>	4 to 11
<b>Area</b>	NE
<b>Number of preferences</b>	1=43 2=45 3=45 4=32 5=25

**Address:** Main Street, Shadwell, Leeds LS17 8JF

**Phone:** 0113 273 2729 **Fax:** 0113 232 9153

**Email:** offices@leedsfederation.org

**Website:** www.shadwell.leeds.sch.uk

The school offered places in line with Leeds City Council's admissions policy as follows:

- 2 children were offered a place under priority 1a
- 14 children who had a sibling at the school (priority 2) were offered a place
- 11 children were offered a place because the school was their nearest (priority 4)
- 3 children were offered a place where the school was not their nearest (priority 5).

School Facilities – A, PO, PN, F

School Travel – STP, SMB, PWS, SS, RST, RCT

## Shakespeare Primary School

<b>Status</b>	Community
<b>School code</b>	2462
<b>Places available</b>	90
<b>Headteacher</b>	Mr J Gorton
<b>Number of pupils</b>	375
<b>Age Range of pupils</b>	2 to 11
<b>Area</b>	E
<b>Number of preferences</b>	1=54 2=42 3=32 4=36 5=30

**Previous Address:** Shakespeare Avenue, Leeds LS9 7HP

**Address from September 2018:** Lincoln Road, Leeds, LS9 7NP

**Phone:** 0113 336 8340 **Fax:** 0113 248 9459

**Email:** office@shakespeareleeds.org.uk

**Website:** www.shakespeareleeds.org.uk

Shakespeare Primary School took a bulge cohort of 15 in 2017. (60 children in total)

From September 2018 Shakespeare Primary School PAN will increase to 90., and school will relocate to Lincoln Road LS9 7NP

The school offered places in line with Leeds City Council's admissions policy as follows:

- 26 children who had a sibling at the school (priority 2) were offered a place
- 19 children were offered a place because the school was their nearest (priority 4)
- 15 children were offered a place where the school was not their nearest (priority 5).

School Facilities – B, N, F, C, R

School Travel – STP, SCP, PWS, CS, SS, WSI, RST

## School Travel Key

STP	School Travel Plan
SRS	Safe Route to School
20mph	20mph outside school
SMB	School Minibus
SCP	School Crossing Patrol

PWS	Parents Waiting Shelter
CS	Cycle Storage
SS	Scooter storage
WSI	Walking and Scooter Initiatives
P&S	Formal Park & Stride
RST	Road Safety Training

YB	Yellow Bus
DSB	Designated School Bus
RCT	Reduction in Car Travel
U10	Under 10% car travel

### Sharp Lane Primary School

<b>Status</b>	Community
<b>School code</b>	2510
<b>Places available</b>	90
<b>Headteacher</b>	Miss M Wilson
<b>Number of pupils</b>	412
<b>Age Range of pupils</b>	3 to 11
<b>Area</b>	S
<b>Number of preferences</b>	1=95 2=38 3=35 4=16 5=12

**Address:** Sharp Lane, Leeds LS10 4QE

**Phone:** 0113 378 3060

**Email:** [contact@sharplane.leeds.sch.uk](mailto:contact@sharplane.leeds.sch.uk)

**Website:** [www.sharplane.leeds.sch.uk](http://www.sharplane.leeds.sch.uk)

The school offered places in line with Leeds City Council's admissions policy as follows:

- 42 children who had a sibling at the school (priority 2) were offered a place
- 24 children were offered a place because the school was their nearest (priority 4)
- 24 children were offered a place where the school was not their nearest (priority 5).

School Facilities – A, N

School Travel – STP, SRS, 20mph, SMB, PWS, CS, SS, WSI, P&S, RST, RCT

### Shire Oak Church of England Primary School

<b>Status</b>	Voluntary Controlled
<b>School code</b>	3929
<b>Places available</b>	30
<b>Headteacher</b>	Ms J Devane
<b>Number of pupils</b>	210
<b>Age Range of pupils</b>	4 to 11
<b>Area</b>	NW
<b>Number of preferences</b>	1=56 2=42 3=33 4=21 5=18

**Address:** Wood Lane, Leeds LS6 2DT

**Phone:** 0113 275 5890

**Email:** [office@shireoak.leeds.sch.uk](mailto:office@shireoak.leeds.sch.uk)

**Website:** [www.shireoak.org](http://www.shireoak.org)

As the school was oversubscribed on offer day last year (there were more applications than there were places available), places were offered in line with Leeds City Council's admissions policy as follows:

- 21 children who had a sibling at the school (priority 2) were offered a place
- 9 children were offered a place because the school was their nearest (priority 4)

School Facilities – PO

School Travel – STP, 20mph, PWS, CS, SS, WSI, RST

### Southroyd Primary School

<b>Status</b>	Foundation
<b>School code</b>	2335
<b>Places available</b>	60
<b>Headteacher</b>	Miss K Prior
<b>Number of pupils</b>	529
<b>Age Range of pupils</b>	2 to 11
<b>Area</b>	W
<b>Number of preferences</b>	1=49 2=30 3=31 4=24 5=21

**Address:** Littlemoor Crescent, Pudsey, Leeds LS28 8AT

**Phone:** 0113 378 3020

**Email:** [kate.prior@pudseysouthroyd.leeds.sch.uk](mailto:kate.prior@pudseysouthroyd.leeds.sch.uk)

**Website:** [www.pudseysouthroyd.leeds.sch.uk](http://www.pudseysouthroyd.leeds.sch.uk)

The school was not oversubscribed on offer day last year (there were more places available than there were applications). If you contact the school they will be able to tell you how many children qualified against each priority in their admission policy.

School Facilities – A, PO, N

School Travel – STP, SRS, 20mph, SCP, CS, WSI, RST

### Spring Bank Primary School

<b>Status</b>	Community
<b>School code</b>	2414
<b>Places available</b>	30
<b>Headteacher</b>	Mr M Brawley
<b>Number of pupils</b>	206
<b>Age Range of pupils</b>	4 to 11
<b>Area</b>	NW
<b>Number of preferences</b>	1=18 2=37 3=33 4=25 5=10

**Address:** Spring Road, Leeds LS6 1AD

**Phone:** 0113 204 3120

**Email:** [hello@springbankprimary.org](mailto:hello@springbankprimary.org)

**Website:** <http://springbankprimary.org>

The school offered places in line with Leeds City Council's admissions policy as follows:

- 7 children who had a sibling at the school (priority 2) were offered a place
- 5 children were offered a place because the school was their nearest (priority 4)
- 18 children were offered a place where the school was not their nearest (priority 5).

School Facilities – A, PO

School Travel – STP, SRS, 20mph, SMB, CS, P&S, RST, DSB

#### School Facilities Key

B	Breakfast Club
F	Fully integrated early education and childcare

A	Better access
O	School out of school club
PO	Private out of school club
C	Children centre on site

R	Resourced Provision for SEN
N	Parents can access FEEE at school
PN	Parents can access FEEE at privately run nursery on school site



## Ss Peter and Paul Catholic Primary School, a Voluntary Academy

<b>Status</b>	Academy
<b>School code</b>	3363
<b>Places available</b>	30
<b>Headteacher</b>	Mrs D Todd
<b>Number of pupils</b>	212
<b>Age Range of pupils</b>	4 to 11
<b>Area</b>	NW
<b>Number of preferences</b>	1=33 2=26 3=23 4=15 5=5

**Address:** Crofters Lea, off New Road, Yeadon, Leeds LS19 7HW  
**Phone:** 0113 323 0419 **Fax:** 0113 239 1876  
**Email:** schooloffice@ssppyeaddon.org  
**Website:** www.sspeterandpaulyeaddon.co.uk

Supplementary Information Form (SIF) Required.

The school was oversubscribed on offer day last year (there were more applications than there were places available). If you contact the school they will be able to tell you how many children qualified against each priority in their admission policy.

School Travel – STP, SRS, 20mph, PWS, CS, SS, WSI, RST

## St Anthony's Catholic Primary School, Beeston

<b>Status</b>	Voluntary Aided
<b>School code</b>	3367
<b>Places available</b>	30
<b>Headteacher</b>	Miss L Leonard
<b>Number of pupils</b>	212
<b>Age Range of pupils</b>	4 to 11
<b>Area</b>	S
<b>Number of preferences</b>	1=49 2=44 3=38 4=13 5=8

**Address:** Barkly Road, Leeds LS11 7JS  
**Phone:** 0113 277 6944  
**Email:** l.leonard@stanthonysleeds.org.uk  
**Website:** www.stanthonyisleeds.co.uk

Supplementary Information Form (SIF) Required.

The school was oversubscribed on offer day last year (there were more applications than there were places available). If you contact the school they will be able to tell you how many children qualified against each priority in their admission policy.

School Facilities – A

School Travel – STP, 20mph, PWS, CS, SS, WSI, RST

## St Augustine's Catholic Primary School

<b>Status</b>	Voluntary Aided
<b>School code</b>	3368
<b>Places available</b>	60
<b>Headteacher</b>	Mrs S O'Brien
<b>Number of pupils</b>	480
<b>Age Range of pupils</b>	3 to 11
<b>Area</b>	E
<b>Number of preferences</b>	1=56 2=26 3=31 4=17 5=9

**Address:** St Wilfrid's Circus, Leeds LS8 3PF  
**Phone:** 0113 293 0350 **Fax:** 0113 293 0655  
**Email:** sheila.hebbron@staugustinesleeds.org.uk  
**Website:** www.staugustinesleeds.org.uk

Supplementary Information Form (SIF) Required.

The school was oversubscribed on offer day last year (there were more applications than there were places available). If you contact the school they will be able to tell you how many children qualified against each priority in their admission policy.

School Facilities – A, B, O, N

School Travel – STP, SMB, RST

## St Bartholomew's Church of England Primary School

<b>Status</b>	Voluntary Controlled
<b>School code</b>	3056
<b>Places available</b>	75
<b>Headteacher</b>	Mrs P Gavin
<b>Number of pupils</b>	351
<b>Age Range of pupils</b>	3 to 11
<b>Area</b>	W
<b>Number of preferences</b>	1=68 2=20 3=14 4=4 5=5

**Address:** Strawberry Lane, Leeds LS12 1SF  
**Phone:** 0113 263 9292 **Fax:** 0113 263 8019  
**Email:** info@stbartsleeds.org.uk  
**Website:** www.st-bartholomews.leeds.sch.uk

The school offered places in line with Leeds City Council's admissions policy as follows:

- 45 children who had a sibling at the school (priority 2) were offered a place
- 11 children were offered a place because the school was their nearest (priority 4)
- 19 children were offered a place where the school was not their nearest (priority 5).

School Facilities – B, O, N, F

School Travel – STP, SRS, 20mph, SMB, PWS, CS, WSI, RST

## School Travel Key

STP	School Travel Plan
SRS	Safe Route to School
20mph	20mph outside school
SMB	School Minibus
SCP	School Crossing Patrol

PWS	Parents Waiting Shelter
CS	Cycle Storage
SS	Scooter storage
WSI	Walking and Scooter Initiatives
P&S	Formal Park & Stride
RST	Road Safety Training

YB	Yellow Bus
DSB	Designated School Bus
RCT	Reduction in Car Travel
U10	Under 10% car travel

## St Benedict's Catholic Primary School, a Voluntary Academy

<b>Status</b>	Academy
<b>School code</b>	3365
<b>Places available</b>	30
<b>Executive Headteacher</b>	Mr K Flood
<b>Headteacher</b>	Mr J Wooley
<b>Number of pupils</b>	210
<b>Age Range of pupils</b>	3 to 11
<b>Area</b>	E
<b>Number of preferences</b>	1=32 2=16 3=14 4=14 5=7

**Address:** Station Fields, Garforth, Leeds LS25 1PS  
**Phone:** 0113 286 9819 **Fax:** 0113 287 7138  
**Email:** admin@sbcps.bkcat.co.uk  
**Website:** www.sbcps.bkcat.co.uk

Supplementary Information Form (SIF) Required.

The school was oversubscribed on offer day last year (there were more applications than there were places available). If you contact the school they will be able to tell you how many children qualified against each priority in their admission policy.

School Facilities – O, N

School Travel – STP, SRS, 20mph, SMB, PWS, CS, P&S, RST, DSB, RCT

## St Chad's Church of England Primary School

<b>Status</b>	Academy
<b>School code</b>	3315
<b>Places available</b>	30
<b>Headteacher</b>	Mrs H Pratten
<b>Number of pupils</b>	210
<b>Age Range of pupils</b>	3 to 11
<b>Area</b>	NW
<b>Number of preferences</b>	1=43 2=29 3=15 4=24 5=20

**Address:** Northolme Avenue, Leeds LS16 5QR  
**Phone:** 0113 274 7110  
**Email:** kathy.dixon@stchadsprimary.net  
**Website:** www.st-chadsprimary.co.uk

Supplementary Information Form (SIF) Required.

The school was oversubscribed on offer day last year (there were more applications than there were places available). If you contact the school they will be able to tell you how many children qualified against each priority in their admission policy.

School Facilities – A, O, N

School Travel – STP, 20mph, SMB, PWS, CS, SS, RST

## St Edward's Catholic Primary School

<b>Status</b>	Voluntary Aided
<b>School code</b>	3358
<b>Places available</b>	20
<b>Headteacher</b>	Miss A Gilpin
<b>Number of pupils</b>	152
<b>Age Range of pupils</b>	4 to 11
<b>Area</b>	NE
<b>Number of preferences</b>	1=15 2=17 3=8 4=9 5=2

**Address:** Westwood Way, Boston Spa LS23 6DL  
**Phone:** 01937 843 946 **Fax:** 01937 541 763  
**Email:** anne.gilpin@stf.st-edwards.leeds.sch.uk  
**Website:** www.st-edwards.leeds.sch.uk

Supplementary Information Form (SIF) Required.

The school was not oversubscribed on offer day last year (there were more places available than there were applications). If you contact the school they will be able to tell you how many children qualified against each priority in their admission policy.

School Facilities – O

School Travel – STP, SRS, 20mph, CS, SS, WSI, RST

## St Francis Catholic Primary School, Morley

<b>Status</b>	Voluntary Aided
<b>School code</b>	3362
<b>Places available</b>	30
<b>Headteacher</b>	Ms R Harrison
<b>Number of pupils</b>	177
<b>Age Range of pupils</b>	4 to 11
<b>Area</b>	S
<b>Number of preferences</b>	1=29 2=17 3=17 4=17 5=7

**Address:** Highcliffe Road, Morley, Leeds LS27 9LX  
**Phone:** 0113 323 0554 **Fax:** 0113 253 8141  
**Email:** j.whitfield@stfrancismorley.org.uk/m.trueman@stfrancismorley.org.uk  
**Website:** www.stfrancismorley.org.uk

Supplementary Information Form (SIF) Required.

The school was oversubscribed on offer day last year (there were more applications than there were places available). If you contact the school they will be able to tell you how many children qualified against each priority in their admission policy.

School Facilities – O

School Travel – STP, 20mph, SCP, CS, RST

### School Facilities Key

B Breakfast Club  
F Fully integrated early education and childcare

A Better access  
O School out of school club  
PO Private out of school club  
C Children centre on site

R Resourced Provision for SEN  
N Parents can access FEEE at school  
PN Parents can access FEEE at privately run nursery on school site

### St Francis of Assisi Catholic Primary School, Beeston

<b>Status</b>	Voluntary Aided
<b>School code</b>	3371
<b>Places available</b>	30
<b>Headteacher</b>	Mrs J McGrath
<b>Number of pupils</b>	230
<b>Age Range of pupils</b>	3 to 11
<b>Area</b>	S
<b>Number of preferences</b>	1=26 2=20 3=33 4=17 5=13

**Address:** Lady Pit Lane, Leeds LS11 6RX  
**Phone:** 0113 270 0978  
**Email:** catherine.cartwright@beeston-st-francisassisi.leeds.sch.uk  
**Website:** www.beeston-st-francisassisi.leeds.sch.uk

Supplementary Information Form (SIF) Required.

The school was oversubscribed on offer day last year (there were more applications than there were places available). If you contact the school they will be able to tell you how many children qualified against each priority in their admission policy.

School Facilities – B, N

School Travel – STP, SRS, 20mph, PWS, WSI, RST

### St James' Church of England Primary School (Federated with Scholes (Elmet) Primary School)

<b>Status</b>	Voluntary Controlled
<b>School code</b>	3045
<b>Places available</b>	20
<b>Executive Headteacher</b>	Mr D Roundtree
<b>Head of School</b>	Mr B Williams
<b>Number of pupils</b>	95
<b>Age Range of pupils</b>	2 to 11
<b>Area</b>	NE
<b>Number of preferences</b>	1=6 2=0 3=7 4=2 5=6

**Address:** Hallfield Lane, Wetherby LS22 6JS  
**Phone:** 01937 583 379  
**Email:** stjamesoffice@spherefederation.org  
**Website:** www.stjameswetherby.leeds.sch.uk

The school was not oversubscribed on offer day last year (there were more places available than there were applications). If you contact the school they will be able to tell you how many children qualified against each priority in their admission policy.

School Facilities – A, N, F, O

School Travel – STP, 20mph, SCP, SS, WSI, RST, RCT

### St Joseph's Catholic Primary School, Hunslet

<b>Status</b>	Voluntary Aided
<b>School code</b>	3374
<b>Places available</b>	30
<b>Headteacher</b>	Miss C McHale
<b>Number of pupils</b>	204
<b>Age Range of pupils</b>	4 to 11
<b>Area</b>	S
<b>Number of preferences</b>	11=24 2=24 3=9 4=7 5=10

**Address:** Joseph Street, Leeds LS10 2AD  
**Phone:** 0113 271 2093 **Fax:** 0113 277 3938  
**Email:** office@stjosephscatholicprimary.org  
**Website:** www.hunslet-st-josephs.leeds.sch.uk

Supplementary Information Form (SIF) Required.

The school was oversubscribed on offer day last year (there were more applications than there were places available). If you contact the school they will be able to tell you how many children qualified against each priority in their admission policy.

School Facilities – B

School Travel – STP, 20mph, CS, SS, RST

### St Joseph's Catholic Primary School, Otley – A Voluntary Academy

<b>Status</b>	Academy
<b>School code</b>	3360
<b>Places available</b>	30
<b>Headteacher</b>	Mrs C Knight
<b>Number of pupils</b>	210
<b>Age Range of pupils</b>	4 to 11
<b>Area</b>	NW
<b>Number of preferences</b>	1=33 2=25 3=19 4=10 5=11

**Address:** Manor Square, Otley LS21 3AP  
**Phone:** 01943 463 840 **Fax:** 01943 464 191  
**Email:** b.boswell@stjosephsotley.org  
**Website:** www.stjosephsotley.org

Supplementary Information Form (SIF) Required.

The school was oversubscribed on offer day last year (there were more applications than there were places available). If you contact the school they will be able to tell you how many children qualified against each priority in their admission policy.

School Facilities – B, O

School Travel – STP, SRS, PWS, CS, SS, WSI, P&S, RST

#### School Travel Key

STP	School Travel Plan
SRS	Safe Route to School
20mph	20mph outside school
SMB	School Minibus
SCP	School Crossing Patrol

PWS	Parents Waiting Shelter
CS	Cycle Storage
SS	Scooter storage
WSI	Walking and Scooter Initiatives
P&S	Formal Park & Stride
RST	Road Safety Training

YB	Yellow Bus
DSB	Designated School Bus
RCT	Reduction in Car Travel
U10	Under 10% car travel

### St Joseph's Catholic Primary School, Pudsey – A Voluntary Academy

<b>Status</b>	Academy
<b>School code</b>	3361
<b>Places available</b>	45
<b>Acting Headteacher</b>	Ms C Gardner
<b>Number of pupils</b>	233
<b>Age Range of pupils</b>	4 to 11
<b>Area</b>	W
<b>Number of preferences</b>	1=39 2=14 3=14 4=13 5=10

**Address:** Mount Pleasant Road, Pudsey, Leeds LS28 7AZ  
**Phone:** 0113 256 5407 **Fax:** 0113 255 7449  
**Email:** c.mewse@stjosephspudsey.org  
**Website:** www.stjosephspudsey.org

Supplementary Information Form (SIF) Required.

The school was oversubscribed on offer day last year (there were more applications than there were places available). If you contact the school they will be able to tell you how many children qualified against each priority in their admission policy.

School Facilities – O, B

School Travel – STP, CS, WSI, RST

### St Joseph's Catholic Primary School, Wetherby

<b>Status</b>	Voluntary Aided
<b>School code</b>	3366
<b>Places available</b>	30
<b>Headteacher</b>	Miss Milivojevic
<b>Number of pupils</b>	237
<b>Age Range of pupils</b>	3 to 11
<b>Area</b>	NE
<b>Number of preferences</b>	1=28 2=12 3=13 4=6 5=4

**Address:** Barleyfields Road, Wetherby LS22 6PR  
**Phone:** 01937 582 163  
**Email:** office@stjosephswetherby.com  
**Website:** www.stjosephswetherby.com

Supplementary Information Form (SIF) Required.

The school was oversubscribed on offer day last year (there were more applications than there were places available). If you contact the school they will be able to tell you how many children qualified against each priority in their admission policy.

School Facilities – O, PN

School Travel – STP, SRS, SMB, PWS, CS, SS, WSI, RST, DSB

### St Margaret's Church of England Primary School

<b>Status</b>	Voluntary Controlled
<b>School code</b>	3038
<b>Places available</b>	60
<b>Headteacher</b>	Mrs S Harridge
<b>Number of pupils</b>	420
<b>Age Range of pupils</b>	4 to 11
<b>Area</b>	NW
<b>Number of preferences</b>	1=61 2=95 3=82 4=40 5=21

**Address:** Town Street, Horsforth, Leeds LS18 5BL  
**Phone:** 0113 386 2520  
**Email:** info@stmargarets.leeds.sch.uk  
**Website:** www.stmargarets.leeds.sch.uk

The school offered places in line with Leeds City Council's admissions policy as follows:

- 1 child was offered a place under priority 1a
- 18 children who had a sibling at the school (priority 2) were offered a place
- 12 children were offered a place because the school was their nearest (priority 4)
- 30 children were offered a place where the school was not their nearest (priority 5).

School Facilities – A, O, PN, F, B

School Travel – STP, 20mph, PWS, CS, RST, RCT

### St Mary's Church of England Primary School, Boston Spa

<b>Status</b>	Voluntary Controlled
<b>School code</b>	3047
<b>Places available</b>	20
<b>Headteacher</b>	Mrs J Alexander
<b>Number of pupils</b>	150
<b>Age Range of pupils</b>	4 to 11
<b>Area</b>	NE
<b>Number of preferences</b>	1=16 2=31 3=16 4=8 5=4

**Address:** Clifford Road, Boston Spa LS23 6DB  
**Phone:** 01937 844 395 **Fax:** 01937 841 304  
**Email:** admin@stmaryscofe.org.uk  
**Website:** www.stmaryscofe.org.uk

The school was not oversubscribed on offer day last year (there were more places available than there were applications). If you contact the school they will be able to tell you how many children qualified against each priority in their admission policy.

School Facilities – B, O, PN, F

School Travel – STP, PWS, CS, SS, WSI, RST, RCT

#### School Facilities Key

B	Breakfast Club
F	Fully integrated early education and childcare

A	Better access
O	School out of school club
PO	Private out of school club
C	Children centre on site

R	Resourced Provision for SEN
N	Parents can access FEEE at school
PN	Parents can access FEEE at privately run nursery on school site

### St Mary's Horsforth Catholic Voluntary Academy

<b>Status</b>	Academy
<b>School code</b>	3359
<b>Places available</b>	30
<b>Headteacher</b>	Mr P Hughes
<b>Number of pupils</b>	212
<b>Age Range of pupils</b>	4 to 11
<b>Area</b>	NW
<b>Number of preferences</b>	1=42 2=30 3=21 4=23 5=14

**Address:** Broadgate Lane, Horsforth, Leeds LS18 5AB

**Phone and Fax:** 0113 258 4593

**Email:** office@stmaryshorsforth.org

**Website:** www.stmaryshorsforth.org

Supplementary Information Form (SIF) Required.

The school was oversubscribed on offer day last year (there were more applications than there were places available). If you contact the school they will be able to tell you how many children qualified against each priority in their admission policy.

School Facilities – PO

School Travel – STP, 20mph, SMB, SCP, PWS, CS, WSI, RST

### St Matthew's Church of England Primary School

<b>Status</b>	Voluntary Aided
<b>School code</b>	3908
<b>Places available</b>	60
<b>Headteacher</b>	Miss G Crawford
<b>Number of pupils</b>	420
<b>Age Range of pupils</b>	4 to 11
<b>Area</b>	NE
<b>Number of preferences</b>	1=24 2=27 3=24 4=25 5=16

**Address:** Wood Lane, Leeds LS7 3QF

**Phone:** 0113 268 1489

**Email:** headteacher@st-matthews.leeds.sch.uk

**Website:** www.st-matthews.leeds.sch.uk

Supplementary Information Form (SIF) Required.

The school was not oversubscribed on offer day last year (there were more places available than there were applications). If you contact the school they will be able to tell you how many children qualified against each priority in their admission policy.

School Facilities – A, PO

School Travel – STP, SRS, 20mph, PWS, CS, SS, WSI, RST

### St Nicholas Catholic Primary School

<b>Status</b>	Voluntary Aided
<b>School code</b>	3375
<b>Places available</b>	45
<b>Executive Headteacher</b>	Mrs J Burns
<b>Number of pupils</b>	288
<b>Age Range of pupils</b>	4 to 11
<b>Area</b>	E
<b>Number of preferences</b>	1=43 2=58 3=23 4=18 5=10

**Address:** Oakwood Lane, Leeds LS9 6QY

**Phone:** 0113 293 0318

**Email:** wrightm@stnicholasprimaryleeds.org.uk

**Website:** www.stnicholasprimaryleeds.org.uk

Supplementary Information Form (SIF) Required.

The school was oversubscribed on offer day last year (there were more applications than there were places available). If you contact the school they will be able to tell you how many children qualified against each priority in their admission policy.

School Travel – STP, 20mph, SMB, SCP, PWS, CS, RST

### St Oswald's Church of England Primary School

<b>Status</b>	Voluntary Aided
<b>School code</b>	3350
<b>Places available</b>	60
<b>Headteacher</b>	Mr R Madeley
<b>Number of pupils</b>	406
<b>Age Range of pupils</b>	4 to 11
<b>Area</b>	NW
<b>Number of preferences</b>	1=37 2=46 3=36 4=13 5=8

**Address:** The Green, Guiseley, Leeds LS20 9BT

**Phone:** 01943 873 570

**Email:** office@stoswaldsleeds.org

**Website:** www.stoswaldsleeds.org

Supplementary Information Form (SIF) Required.

The school was not oversubscribed on offer day last year (there were more places available than there were applications). If you contact the school they will be able to tell you how many children qualified against each priority in their admission policy.

School Facilities – A, O

School Travel – STP, 20mph, SCP, PWS, CS, SS, RST

### School Travel Key

STP	School Travel Plan
SRS	Safe Route to School
20mph	20mph outside school
SMB	School Minibus
SCP	School Crossing Patrol

PWS	Parents Waiting Shelter
CS	Cycle Storage
SS	Scooter storage
WSI	Walking and Scooter Initiatives
P&S	Formal Park & Stride
RST	Road Safety Training

YB	Yellow Bus
DSB	Designated School Bus
RCT	Reduction in Car Travel
U10	Under 10% car travel

### St Patrick's Catholic Primary School

<b>Status</b>	Voluntary Aided
<b>School code</b>	3382
<b>Places available</b>	30
<b>Headteacher</b>	Mrs S Kneeshaw
<b>Number of pupils</b>	212
<b>Age Range of pupils</b>	4 to 11
<b>Area</b>	E
<b>Number of preferences</b>	1=44 2=39 3=18 4=11 5=10

**Address:** Torre Road, Leeds LS9 7QL

**Phone and Fax:** 0113 248 0380

**Email:** s.sands@stpatrickleeds.org.uk

**Website:** www.stpatrickleeds.org.uk

Supplementary Information Form (SIF) Required.

The school was oversubscribed on offer day last year (there were more applications than there were places available). If you contact the school they will be able to tell you how many children qualified against each priority in their admission policy.

School Travel – STP, SRS, 20mph, SMB, SCP, PWS, CS, SS, WSI, RST

### St Paul's Catholic Primary School

<b>Status</b>	Voluntary Aided
<b>School code</b>	3378
<b>Places available</b>	30
<b>Headteacher</b>	Mr P Bowker
<b>Number of pupils</b>	210
<b>Age Range of pupils</b>	4 to 11
<b>Area</b>	NE
<b>Number of preferences</b>	1=33 2=61 3=29 4=17 5=17

**Address:** Buckstone Crescent, Leeds LS17 5ES

**Phone:** 0113 293 9901 **Fax:** 0113 216 1353

**Email:** school.office@stpaulscps.org.uk

**Website:** www.stpaulscps.com

Supplementary Information Form (SIF) Required.

The school was oversubscribed on offer day last year (there were more applications than there were places available). If you contact the school they will be able to tell you how many children qualified against each priority in their admission policy.

School Travel – STP, SRS, PWS, CS, WSI, RST, RCT

### St Peter's Church of England Primary School

<b>Status</b>	Voluntary Aided
<b>School code</b>	3911
<b>Places available</b>	30
<b>Headteacher</b>	Mrs E Holliday
<b>Number of pupils</b>	262
<b>Age Range of pupils</b>	3 to 11
<b>Area</b>	E
<b>Number of preferences</b>	1=44 2=34 3=30 4=9 5=9

**Address:** Cromwell Street, Leeds LS9 7SG

**Phone:** 0113 293 4411 **Fax:** 0113 293 4422

**Email:** liz.holliday@stpeterscofe.org.uk

**Website:** www.stpeterscofe.org.uk

Supplementary Information Form (SIF) Required.

The school was oversubscribed on offer day last year (there were more applications than there were places available). If you contact the school they will be able to tell you how many children qualified against each priority in their admission policy.

School Facilities – A, B, N, PO

School Travel – STP, 20mph, SMB, PWS, CS, RST

### St Philip's Catholic Primary School

<b>Status</b>	Voluntary Aided
<b>School code</b>	3379
<b>Places available</b>	30
<b>Headteacher</b>	Mrs E Taylor
<b>Number of pupils</b>	240
<b>Age Range of pupils</b>	3 to 11
<b>Area</b>	S
<b>Number of preferences</b>	1=50 2=26 3=17 4=9 5=5

**Address:** St Philip's Avenue, Leeds LS10 3SL

**Phone:** 0113 271 6763 **Fax:** 0113 271 5556

**Email:** headteacher@st-philips.org

**Website:** www.st-philips.org

Supplementary Information Form (SIF) Required.

The school was oversubscribed on offer day last year (there were more applications than there were places available). If you contact the school they will be able to tell you how many children qualified against each priority in their admission policy.

School Facilities – A, N

School Travel – STP, SRS, 20mph, PWS, RST, RCT

#### School Facilities Key

B	Breakfast Club
F	Fully integrated early education and childcare

A	Better access
O	School out of school club
PO	Private out of school club
C	Children centre on site

R	Resourced Provision for SEN
N	Parents can access FEEE at school
PN	Parents can access FEEE at privately run nursery on school site



### St Theresa's Catholic Primary School

<b>Status</b>	Voluntary Aided
<b>School code</b>	3385
<b>Places available</b>	60
<b>Headteacher</b>	Mr J Hutchinson
<b>Number of pupils</b>	420
<b>Age Range of pupils</b>	3 to 11
<b>Area</b>	E
<b>Number of preferences</b>	1=68 2=35 3=28 4=17 5=12

**Address:** Barwick Road, Leeds LS15 8RQ  
**Phone:** 0113 293 0240 **Fax:** 0113 293 0242  
**Email:** headteacher@st-theresas.leeds.sch.uk  
**Website:** www.st-theresas.leeds.sch.uk

Supplementary Information Form (SIF) Required.

The school was oversubscribed on offer day last year (there were more applications than there were places available). If you contact the school they will be able to tell you how many children qualified against each priority in their admission policy.

School Facilities – O, N, B, A

School Travel – STP, SRS, SMB, SCP, CS, SS, WSI, RST, YB, DSB

### St Urban's Catholic Primary School

<b>Status</b>	Voluntary Aided
<b>School code</b>	3373
<b>Places available</b>	30
<b>Headteacher</b>	Miss T McStay
<b>Number of pupils</b>	210
<b>Age Range of pupils</b>	4 to 11
<b>Area</b>	NE
<b>Number of preferences</b>	1=33 2=40 3=47 4=19 5=11

**Address:** Tongue Lane, Leeds LS6 4QD  
**Phone:** 0113 293 4477  
**Email:** info@sturbans.co.uk  
**Website:** www.sturbans.co.uk

Supplementary Information Form (SIF) Required.

The school was oversubscribed on offer day last year (there were more applications than there were places available). If you contact the school they will be able to tell you how many children qualified against each priority in their admission policy.

School Facilities – A, PN, F

School Travel – STP, SRS, 20mph, SCP, PWS, WSI, RST, YB, DSB

### Stanningley Primary School

<b>Status</b>	Community
<b>School code</b>	2490
<b>Places available</b>	30
<b>Headteacher</b>	Mrs J Brewer
<b>Number of pupils</b>	262
<b>Age Range of pupils</b>	3 to 11
<b>Area</b>	W
<b>Number of preferences</b>	1=36 2=38 3=30 4=18 5=14

**Address:** Leeds and Bradford Road, Stanningley, Leeds LS28 6PE  
**Phone:** 0113 255 7677  
**Email:** school.office@stanningleyprimary.com  
**Website:** www.stanningleyprimary.com

The school offered places in line with Leeds City Council's admissions policy as follows:

- 16 children who had a sibling at the school (priority 2) were offered a place
- 9 children were offered a place because the school was their nearest (priority 4)
- 5 children were offered a place where the school was not their nearest (priority 5).

School Facilities – N, F, B

School Travel – STP, 20mph, PWS, CS, RST, RCT

### Strawberry Fields Primary School

<b>Status</b>	Foundation
<b>School code</b>	3917
<b>Places available</b>	45
<b>Headteacher</b>	Mrs S Mumby
<b>Number of pupils</b>	327
<b>Age Range of pupils</b>	3 to 11
<b>Area</b>	E
<b>Number of preferences</b>	1=31 2=12 3=31 4=26 5=13

**Address:** Lidgett Lane, Garforth, Leeds LS25 1LL  
**Phone:** 0113 232 0796  
**Email:** info@sfpsch.org.uk  
**Website:** www.strawberryfields.leeds.sch.uk

The school was not oversubscribed on offer day last year (there were more places available than there were applications). If you contact the school they will be able to tell you how many children qualified against each priority in their admission policy.

School Facilities – O, N, A, B

School Travel – STP, 20mph, SCP, CS, SS, RST

### School Travel Key

STP	School Travel Plan
SRS	Safe Route to School
20mph	20mph outside school
SMB	School Minibus
SCP	School Crossing Patrol

PWS	Parents Waiting Shelter
CS	Cycle Storage
SS	Scooter storage
WSI	Walking and Scooter Initiatives
P&S	Formal Park & Stride
RST	Road Safety Training

YB	Yellow Bus
DSB	Designated School Bus
RCT	Reduction in Car Travel
U10	Under 10% car travel

### Summerfield Primary School

<b>Status</b>	Community
<b>School code</b>	2491
<b>Places available</b>	30
<b>Headteacher</b>	Mrs K Wittmann
<b>Number of pupils</b>	271
<b>Age Range of pupils</b>	3 to 11
<b>Area</b>	W
<b>Number of preferences</b>	1=30 2=18 3=20 4=11 5=12

**Address:** Intake Lane, Leeds LS13 1DQ  
**Phone:** 0113 205 7520 **Fax:** 0113 205 7537  
**Email:** vickerj03@schoolslink.net  
**Website:** www.summerfieldprimary.co.uk

The school offered places in line with Leeds City Council's admissions policy as follows:

- 15 children who had a sibling at the school (priority 2) were offered a place
- 4 children were offered a place because the school was their nearest (priority 4)
- 11 children were offered a place where the school was not their nearest (priority 5).

School Facilities – B, O, N

School Travel – STP, 20mph, SCP, PWS, CS, SS, WSI, RST

### Swarcliffe Primary School

<b>Status</b>	Community
<b>School code</b>	2468
<b>Places available</b>	45
<b>Headteacher</b>	Ms D Rankine
<b>Number of pupils</b>	334
<b>Age Range of pupils</b>	3 to 11
<b>Area</b>	E
<b>Number of preferences</b>	1=31 2=17 3=14 4=12 5=6

**Address:** Swarcliffe Drive, Leeds LS14 5JW  
**Phone:** 0113 293 0275  
**Email:** headteacher@swarcliffeprimary.co.uk  
**Website:** www.swarcliffeprimary.co.uk

The school was not oversubscribed on offer day last year (there were more places available than there were applications). If you contact the school they will be able to tell you how many children qualified against each priority in their admission policy.

School Travel – STP, SMB, SCP, CS, WSI, RST, RCT

### Swillington Primary School

<b>Status</b>	Foundation
<b>School code</b>	2328
<b>Places available</b>	30
<b>Headteacher</b>	Mrs S Elliott
<b>Number of pupils</b>	187
<b>Age Range of pupils</b>	3 to 11
<b>Area</b>	E
<b>Number of preferences</b>	1=17 2=3 3=3 4=2 5=2

**Address:** Church Lane, Swillington, Leeds LS26 8DX  
**Phone:** 0113 286 3220 **Fax:** 0113 287 5799  
**Email:** SPSHeadTeacher@brigshawtrust.com  
**Website:** www.swillington.leeds.sch.uk

The school was not oversubscribed on offer day last year (there were more places available than there were applications). If you contact the school they will be able to tell you how many children qualified against each priority in their admission policy.

School Facilities – B, N

School Travel – STP, PWS, CS, WSI, RST

### Swinnow Primary School

<b>Status</b>	Community
<b>School code</b>	2503
<b>Places available</b>	30
<b>Headteacher</b>	Mrs R Naylor
<b>Number of pupils</b>	215
<b>Age Range of pupils</b>	3 to 11
<b>Area</b>	W
<b>Number of preferences</b>	1=36 2=32 3=26 4=18 5=12

**Address:** Swinnow Road, Leeds LS13 4PG  
**Phone:** 0113 378 3100 **Fax:** 0113 257 4671  
**Email:** info@swinnowprimary.com  
**Website:** http://swinnowprimary.com

The school offered places in line with Leeds City Council's admissions policy as follows:

- 1 child was offered a place under priority 1a
- 15 children who had a sibling at the school (priority 2) were offered a place
- 8 children were offered a place because the school was their nearest (priority 4)
- 6 children were offered a place where the school was not their nearest (priority 5).

School Facilities – B, N, F

School Travel – STP, SRS, SCP, PWS, CS, RST

#### School Facilities Key

B Breakfast Club  
F Fully integrated early education and childcare

A Better access  
O School out of school club  
PO Private out of school club  
C Children centre on site

R Resourced Provision for SEN  
N Parents can access FEEE at school  
PN Parents can access FEEE at privately run nursery on school site

## Talbot Primary School

<b>Status</b>	Community
<b>School code</b>	2432
<b>Places available</b>	60
<b>Headteacher</b>	Mrs P Gill
<b>Number of pupils</b>	503
<b>Age Range of pupils</b>	3 to 11
<b>Area</b>	NE
<b>Number of preferences</b>	1=100 2=58 3=78 4=53 5=41

**Address:** East Moor Road, Leeds LS8 1AF  
**Phone:** 0113 293 4086 **Fax:** 0113 293 0230  
**Email:** admin@talbotprimary.net  
**Website:** www.talbot.leeds.sch.uk

As the school was oversubscribed on offer day last year (there were more applications than there were places available), places were offered in line with Leeds City Council's admissions policy as follows:

- 42 children who had a sibling at the school (priority 2) were offered a place
- 18 children were offered a place because the school was their nearest (priority 4)

School Facilities – PO, N, A

School Travel – STP, 20mph, PWS, CS, SS, RST, RCT

## Temple Learning Academy

### All-through education from 4 to 18

<b>Status</b>	Academy
<b>School code</b>	4068
<b>Places available</b>	60
<b>Joint Principals</b>	Mr M Browne & Mr R Hadfield
<b>Number of pupils</b>	Primary 47 Secondary 55
<b>Age Range of pupils</b>	4 to 16
<b>Area</b>	E
<b>Number of preferences</b>	1=37 2=38 3=21 4=6 5=3

**Address:** Neville Road, Leeds, LS15 0NW  
**Phone:** 0113 264 5456  
**Email:** info@tlacademy.org.uk  
**Website:** www.templelearningacademy.org

The school was not oversubscribed on offer day last year (there were more places available than there were applications). If you contact the school they will be able to tell you how many children qualified against each priority in their admission policy.

School Transport: STP, SRS, CS, WSI, RST

## Templenewsam Halton Primary School

<b>Status</b>	Foundation
<b>School code</b>	2465
<b>Places available</b>	60
<b>Headteacher</b>	Mrs K Patel
<b>Number of pupils</b>	489
<b>Age Range of pupils</b>	3 to 11
<b>Area</b>	E
<b>Number of preferences</b>	1=77 2=41 3=38 4=28 5=12

**Address:** Pinfold Lane, Leeds LS15 7SY  
**Phone:** 0113 293 0314 **Fax:** 0113 293 0315  
**Email:** info@tnhps.org  
**Website:** http://templenewsam.leeds.dbprimary.com

The school offered places in line with Leeds City Council's admissions policy as follows:

- 37 children who had a sibling at the school (priority 2) were offered a place
- 21 children were offered a place because the school was their nearest (priority 4)
- 2 children were offered a place where the school was not their nearest (priority 5).

School Facilities – B, O, N

School Travel – STP, 20mph, SCP, PWS, CS, SS, RST, YB

## Thorner Church of England Voluntary Controlled Primary School

<b>Status</b>	Voluntary Controlled
<b>School code</b>	3044
<b>Places available</b>	30
<b>Headteacher</b>	Mr I Holmes
<b>Number of pupils</b>	175
<b>Age Range of pupils</b>	4 to 11
<b>Area</b>	NE
<b>Number of preferences</b>	1=32 2=18 3=24 4=20 5=16

**Address:** Kirkhills, Thorner, Leeds LS14 3JD  
**Phone:** 0113 289 2541 **Fax:** 0113 289 2991  
**Email:** office@thornerschool.org.uk  
**Website:** www.thorner.leeds.sch.uk

The school offered places in line with Leeds City Council's admissions policy as follows:

- 13 children who had a sibling at the school (priority 2) were offered a place
- 9 children were offered a place because the school was their nearest (priority 4)
- 8 children were offered a place where the school was not their nearest (priority 5).

School Facilities – PO

School Travel – STP, SRS, PWS, CS, SS

## School Travel Key

STP	School Travel Plan
SRS	Safe Route to School
20mph	20mph outside school
SMB	School Minibus
SCP	School Crossing Patrol

PWS	Parents Waiting Shelter
CS	Cycle Storage
SS	Scooter storage
WSI	Walking and Scooter Initiatives
P&S	Formal Park & Stride
RST	Road Safety Training

YB	Yellow Bus
DSB	Designated School Bus
RCT	Reduction in Car Travel
U10	Under 10% car travel

### Thorpe Primary School

<b>Status</b>	Community
<b>School code</b>	2312
<b>Places available</b>	30
<b>Headteacher</b>	Mrs D Park
<b>Number of pupils</b>	284
<b>Age Range of pupils</b>	3 to 11
<b>Area</b>	S
<b>Number of preferences</b>	1=41 2=34 3=22 4=13 5=10

**Address:** Dolphin Lane, Thorpe WF3 3DG  
**Phone:** 0113 336 8760 **Fax:** 0113 282 9248  
**Email:** parents@thorpe.leeds.sch.uk  
**Website:** www.thorpe.leeds.sch.uk

As the school was oversubscribed on offer day last year (there were more applications than there were places available), places were offered in line with Leeds City Council's admissions policy as follows:

- 17 children who had a sibling at the school (priority 2) were offered a place
- 13 children were offered a place because the school was their nearest (priority 4)

School Facilities – A, N

School Travel – STP, SS, WSI, RST

### Tranmere Park Primary School

<b>Status</b>	Foundation
<b>School code</b>	2348
<b>Places available</b>	45
<b>Headteacher</b>	Mrs K Finley
<b>Number of pupils</b>	353
<b>Age Range of pupils</b>	4 to 11
<b>Area</b>	NW
<b>Number of preferences</b>	1=57 2=33 3=49 4=24 5=16

**Address:** Ridge Close, Guiseley, Leeds LS20 8JJ  
**Phone:** 01943 875 050 **Fax:** 01943 871 041  
**Email:** secretary@tranmerepark.leeds.sch.uk  
**Website:** www.tranmerepark.leeds.sch.uk

As the school was oversubscribed on offer day last year (there were more applications than there were places available), places were offered in line with Leeds City Council's admissions policy as follows:

- 26 children who had a sibling at the school (priority 2) were offered a place
- 19 children were offered a place because the school was their nearest (priority 4)

School Facilities – A, PO

School Travel – STP, 20mph, PWS, CS, WSI, RST

### Valley View Community Primary School

<b>Status</b>	Community
<b>School code</b>	3928
<b>Places available</b>	60
<b>Headteacher</b>	Mrs S Griggs
<b>Number of pupils</b>	459
<b>Age Range of pupils</b>	4 to 11
<b>Area</b>	W
<b>Number of preferences</b>	1=66 2=21 3=28 4=7 5=17

**Address:** Coal Hill Drive, Leeds LS13 1DD  
**Phone:** 0113 255 4972 **Fax:** 0113 236 2104  
**Email:** office@valleyviewschool.org.uk  
**Website:** www.valleyview-pri.leeds.sch.uk

The school offered places in line with Leeds City Council's admissions policy as follows:

- 1 child was offered a place under priority 1a
- 33 children who had a sibling at the school (priority 2) were offered a place
- 14 children were offered a place because the school was their nearest (priority 4)
- 12 children were offered a place where the school was not their nearest (priority 5).

School Facilities – B, PO, PN, F, N

School Travel – STP, 20mph, PWS, CS, WSI, RST

### Victoria Primary Academy

<b>Status</b>	Academy
<b>School code</b>	2454
<b>Places available</b>	60
<b>Head of School</b>	Ms A Green
<b>Number of pupils</b>	462
<b>Age Range of pupils</b>	3 to 11
<b>Area</b>	E
<b>Number of preferences</b>	1=46 2=24 3=27 4=10 5=10

**Address:** Ivy Avenue, Leeds LS9 9ER  
**Phone:** 0113 248 2449  
**Email:** info@vpaleeds.co.uk  
**Website:** www.vpaleeds.co.uk

The school was not oversubscribed on offer day last year (there were more places available than there were applications). If you contact the school they will be able to tell you how many children qualified against each priority in their admission policy.

School Facilities – A, B, O, N, C

School Travel – STP, 20mph, SCP, PWS, CS, WSI, RST

#### School Facilities Key

B	Breakfast Club
F	Fully integrated early education and childcare

A	Better access
O	School out of school club
PO	Private out of school club
C	Children centre on site

R	Resourced Provision for SEN
N	Parents can access FEEE at school
PN	Parents can access FEEE at privately run nursery on school site

### Weetwood Primary School

<b>Status</b>	Community
<b>School code</b>	2421
<b>Places available</b>	30
<b>Headteacher</b>	Mr J Iglesias
<b>Number of pupils</b>	210
<b>Age Range of pupils</b>	3 to 11
<b>Area</b>	NW
<b>Number of preferences</b>	1=51 2=52 3=49 4=25 5=26

**Address:** Weetwood Lane, Leeds LS16 5NW  
**Phone:** 0113 323 0450 **Fax:** 0113 274 5875  
**Email:** bursar@weetwoodprimary.co.uk  
**Website:** www.weetwoodschool.co.uk

As the school was oversubscribed on offer day last year (there were more applications than there were places available), places were offered in line with Leeds City Council's admissions policy as follows:

- 1 child was offered a place under priority 1a
- 12 children who had a sibling at the school (priority 2) were offered a place
- 17 children were offered a place because the school was their nearest (priority 4)

School Facilities – A, B, O, N

School Travel – STP, 20mph, PWS, CS, SS, RST

### West End Primary School

<b>Status</b>	Community
<b>School code</b>	2334
<b>Places available</b>	30
<b>Headteacher</b>	Ms R Yeadon
<b>Number of pupils</b>	207
<b>Age Range of pupils</b>	3 to 11
<b>Area</b>	NW
<b>Number of preferences</b>	1=33 2=43 3=49 4=50 5=43

**Address:** West End Lane, Horsforth, Leeds LS18 5JP  
**Phone:** 0113 258 2819 **Fax:** 0113 258 7323  
**Email:** westendschool@westendprimary.org.uk  
**Website:** www.westendprimary.org.uk

The school offered places in line with Leeds City Council's admissions policy as follows:

- 16 children who had a sibling at the school (priority 2) were offered a place
- 9 children were offered a place because the school was their nearest (priority 4)
- 5 children were offered a place where the school was not their nearest (priority 5).

School Facilities – A, PO, N, F

School Travel – STP, CS, SS, WSI, RST

### Westbrook Lane Primary School

<b>Status</b>	Community
<b>School code</b>	2364
<b>Places available</b>	30
<b>Headteacher</b>	Mrs A Turner
<b>Number of pupils</b>	214
<b>Age Range of pupils</b>	4 to 11
<b>Area</b>	NW
<b>Number of preferences</b>	1=38 2=35 3=63 4=48 5=38

**Address:** Westbrook Lane, Horsforth, Leeds LS18 5AH  
**Phone:** 0113 258 7913 **Fax:** 0113 258 7945  
**Email:** info@westbrooklane.leeds.sch.uk  
**Website:** www.westbrooklaneprimaryschool.co.uk

As the school was oversubscribed on offer day last year (there were more applications than there were places available), places were offered in line with Leeds City Council's admissions policy as follows:

- 14 children who had a sibling at the school (priority 2) were offered a place
- 16 children were offered a place because the school was their nearest (priority 4)

School Facilities – PO

School Travel – STP, SRS, 20mph, PWS, WSI, RST, RCT

### Westerton Primary Academy

<b>Status</b>	Academy
<b>School code</b>	2297
<b>Places available</b>	90
<b>Principal</b>	Mrs S Makin
<b>Number of pupils</b>	733
<b>Age Range of pupils</b>	3 to 11
<b>Area</b>	S
<b>Number of preferences</b>	1=99 2=44 3=19 4=6 5=11

**Address:** Hesketh Lane, Tingley, Wakefield WF3 1AR  
**Phone:** 0113 253 3504 **Fax:** 0113 252 1050  
**Email:** office@westerton.org.uk  
**Website:** www.westerton.leeds.sch.uk

The school offered places in line with Leeds City Council's admissions policy as follows:

- 42 children who had a sibling at the school (priority 2) were offered a place
- 26 children were offered a place because the school was their nearest (priority 4)
- 24 children were offered a place where the school was not their nearest (priority 5).

School Facilities – A, N

School Travel – STP, SMB, SCP, PWS, CS, SS, WSI, RST

### School Travel Key

STP	School Travel Plan
SRS	Safe Route to School
20mph	20mph outside school
SMB	School Minibus
SCP	School Crossing Patrol

PWS	Parents Waiting Shelter
CS	Cycle Storage
SS	Scooter storage
WSI	Walking and Scooter Initiatives
P&S	Formal Park & Stride
RST	Road Safety Training

YB	Yellow Bus
DSB	Designated School Bus
RCT	Reduction in Car Travel
U10	Under 10% car travel

### Westgate Primary School

<b>Status</b>	Community
<b>School code</b>	2403
<b>Places available</b>	30
<b>Headteacher</b>	Ms H Carpenter
<b>Number of pupils</b>	213
<b>Age Range of pupils</b>	3 to 11
<b>Area</b>	NW
<b>Number of preferences</b>	1=32 2=32 3=31 4=17 5=13

**Address:** Scarborough Road, Otley LS21 3JS

**Phone:** 01943 462 349

**Email:** info@westgateprimary.co.uk

**Website:** www.westgateprimary.co.uk

The school offered places in line with Leeds City Council's admissions policy as follows:

- 11 children who had a sibling at the school (priority 2) were offered a place
- 19 children were offered a place because the school was their nearest (priority 4)

School Facilities – A, B, N, F

School Travel – STP, 20mph, SCP, PWS, CS, SS, WSI, RST

### Westwood Primary School

<b>Status</b>	Foundation
<b>School code</b>	2478
<b>Places available</b>	40
<b>Executive Headteacher</b>	Mrs Z Adams
<b>Head of School</b>	Miss H Dibnah
<b>Number of pupils</b>	305
<b>Age Range of pupils</b>	3 to 11
<b>Area</b>	S
<b>Number of preferences</b>	1=46 2=22 3=9 4=3 5=5

**Address:** Bodmin Garth, Leeds LS10 4NU

**Phone:** 0113 271 2420

**Email:** westwood@westwoodandclapgate.org

**Website:** www.westwood.leeds.sch.uk

The school offered places in line with Leeds City Council's admissions policy as follows:

- 17 children who had a sibling at the school (priority 2) were offered a place
- 21 children were offered a place because the school was their nearest (priority 4)
- 2 children were offered a place where the school was not their nearest (priority 5).

School Facilities – A, B, N

School Travel – STP, SRS, 20mph, SMB, PWS, SS, RST

### Whingate Primary School

<b>Status</b>	Community
<b>School code</b>	2493
<b>Places available</b>	60
<b>Headteacher</b>	Mr S Archer
<b>Number of pupils</b>	459
<b>Age Range of pupils</b>	3 to 11
<b>Area</b>	W
<b>Number of preferences</b>	1=60 2=32 3=26 4=19 5=14

**Address:** Whingate Road, Leeds LS12 3DS

**Phone:** 0113 263 8910 **Fax:** 0113 279 1712

**Email:** secretary@whingate.com

**Website:** www.whingate.leeds.sch.uk

The school offered places in line with Leeds City Council's admissions policy as follows:

- 1 child was offered a place under priority 1a
- 22 children who had a sibling at the school (priority 2) were offered a place
- 15 children were offered a place because the school was their nearest (priority 4)
- 22 children were offered a place where the school was not their nearest (priority 5).

School Facilities – B, A, N

School Travel – STP, PWS, CS, WSI, RST, RCT

### Whinmoor St Paul's Church of England Primary School

<b>Status</b>	Voluntary Aided
<b>School code</b>	3912
<b>Places available</b>	30
<b>Headteacher</b>	Ms M McBride
<b>Number of pupils</b>	230
<b>Age Range of pupils</b>	3 to 11
<b>Area</b>	E
<b>Number of preferences</b>	1=12 2=5 3=5 4=7 5=3

**Address:** Whinmoor Crescent, Leeds LS14 1EG

**Phone:** 0113 265 7250 **Fax:** 0113 226 5577

**Email:** office@whinmoorstpauls.co.uk

**Website:** www.whinmoorstpauls.co.uk

Supplementary Information Form (SIF) Required.

The school was not oversubscribed on offer day last year (there were more places available than there were applications). If you contact the school they will be able to tell you how many children qualified against each priority in their admission policy.

School Facilities – A, O, N

School Travel – STP, SCP, PWS, CS, SS, RST, RCT

### School Facilities Key

B	Breakfast Club
F	Fully integrated early education and childcare

A	Better access
O	School out of school club
PO	Private out of school club
C	Children centre on site

R	Resourced Provision for SEN
N	Parents can access FEEE at school
PN	Parents can access FEEE at privately run nursery on school site



### White Laith Primary School

<b>Status</b>	Foundation
<b>School code</b>	2456
<b>Places available</b>	30
<b>Headteacher</b>	Mrs N Sheerin
<b>Number of pupils</b>	236
<b>Age Range of pupils</b>	3 to 11
<b>Area</b>	E
<b>Number of preferences</b>	1=25 2=15 3=14 4=13 5=7

**Address:** Naburn Drive, Leeds LS14 2BL  
**Phone:** 0113 293 0280 **Fax:** 0113 294 6800  
**Email:** secretary@whitelaith.leeds.sch.uk  
**Website:** www.whitelaith.leeds.sch.uk

The school offered places in line with Leeds City Council's admissions policy as follows:

- 13 children who had a sibling at the school (priority 2) were offered a place
- 10 children were offered a place because the school was their nearest (priority 4)
- 7 children were offered a place where the school was not their nearest (priority 5).

School Facilities – B, O, N, F

School Travel – STP, SRS, CS, WSI, RST

### Whitecote Primary School

<b>Status</b>	Community
<b>School code</b>	2494
<b>Places available</b>	60
<b>Headteacher</b>	Ms F Batty
<b>Number of pupils</b>	471
<b>Age Range of pupils</b>	2 to 11
<b>Area</b>	W
<b>Number of preferences</b>	1=54 2=20 3=12 4=9 5=5

**Address:** Wellington Grove, Leeds LS13 2LQ  
**Phone:** 0113 216 4800 **Fax:** 0113 216 4848  
**Email:** office@whitecote.co.uk  
**Website:** www.whitecoteprimary.co.uk

The school was not oversubscribed on offer day last year (there were more places available than there were applications). If you contact the school they will be able to tell you how many children qualified against each priority in their admission policy.

School Facilities – A, B, O, N

School Travel – STP, 20mph, SCP, PWS, CS, RCT

### Whitkirk Primary School

<b>Status</b>	Foundation
<b>School code</b>	2466
<b>Places available</b>	60
<b>Headteacher</b>	Mr J Mitchell
<b>Number of pupils</b>	395
<b>Age Range of pupils</b>	4 to 11
<b>Area</b>	E
<b>Number of preferences</b>	1=42 2=36 3=41 4=25 5=12

**Address:** Templegate Walk, Leeds LS15 0EU  
**Phone:** 0113 260 6203  
**Email:** headteacher@whitkirk.leeds.sch.uk  
**Website:** www.whitkirk.org

The school offered places in line with Leeds City Council's admissions policy as follows:

- 30 children who had a sibling at the school (priority 2) were offered a place
- 10 children were offered a place because the school was their nearest (priority 4)
- 20 children were offered a place where the school was not their nearest (priority 5).

School Facilities – PO, PN

School Travel – STP, SRS, SCP, CS

### Wigton Moor Primary School

<b>Status</b>	Community
<b>School code</b>	2390
<b>Places available</b>	60
<b>Headteacher</b>	Mrs E Bown
<b>Number of pupils</b>	448
<b>Age Range of pupils</b>	4 to 11
<b>Area</b>	NE
<b>Number of preferences</b>	1=74 2=54 3=45 4=39 5=33

**Address:** Barfield Crescent, Leeds LS17 8RU  
**Phone:** 0113 268 2341 **Fax:** 0113 268 4003  
**Email:** schooloffice@wigtonmoor.leeds.sch.uk  
**Website:** www.wigtonmoor.leeds.sch.uk

As the school was oversubscribed on offer day last year (there were more applications than there were places available), places were offered in line with Leeds City Council's admissions policy as follows:

- 28 children who had a sibling at the school (priority 2) were offered a place
- 32 children were offered a place because the school was their nearest (priority 4)

School Facilities – O

School Travel – STP, PWS, CS, SS, RST, RCT

### School Travel Key

STP	School Travel Plan
SRS	Safe Route to School
20mph	20mph outside school
SMB	School Minibus
SCP	School Crossing Patrol

PWS	Parents Waiting Shelter
CS	Cycle Storage
SS	Scooter storage
WSI	Walking and Scooter Initiatives
P&S	Formal Park & Stride
RST	Road Safety Training

YB	Yellow Bus
DSB	Designated School Bus
RCT	Reduction in Car Travel
U10	Under 10% car travel

## Windmill Primary School (Federated with Low Road Primary School)

<b>Status</b>	Community
<b>School code</b>	2481
<b>Places available</b>	60
<b>Executive Headteacher</b>	Mr A Gamble
<b>Head of School</b>	Ms S Wilkes
<b>Number of pupils</b>	237
<b>Age Range of pupils</b>	4 to 11
<b>Area</b>	S
<b>Number of preferences</b>	1=59 2=16 3=10 4=4 5=8

**Address:** Windmill Road, Leeds LS10 3HQ  
**Phone:** 0113 271 2115 **Fax:** 0113 276 1807  
**Email:** lisa.lockey@musicfederation.co.uk  
**Website:** www.musicfederation.co.uk

Windmill Primary School took a reception bulge cohort of 15 in 2017 (75 children in total)

The school was not oversubscribed on offer day last year (there were more places available than there were applications). If you contact the school they will be able to tell you how many children qualified against each priority in their admission policy.

School Facilities – B, PN, F, C

School Travel – STP, SRS, 20mph, CS, RST

## Woodlands Primary Academy

<b>Status</b>	Academy
<b>School code</b>	2008
<b>Places available</b>	60
<b>Executive Headteacher</b>	Mrs G Winterburn
<b>Head of School</b>	Ms A Clark
<b>Number of pupils</b>	420
<b>Age Range of pupils</b>	3 to 11
<b>Area</b>	E
<b>Number of preferences</b>	1=44 2=35 3=52 4=30 5=27

**Address:** Foundry Place, Leeds LS9 6DA  
**Phone:** 0113 240 7382 **Fax:** 0113 240 9185  
**Email:** office@woodlands.coop  
**Website:** www.woodlands.coop

The school was not oversubscribed on offer day last year (there were more places available than there were applications). If you contact the school they will be able to tell you how many children qualified against each priority in their admission policy.

School Facilities – A, B, N

School Travel – STP, 20mph, SMB, SCP, CS, WSI, RST, U10

## Woodlesford Primary School

<b>Status</b>	Community
<b>School code</b>	2314
<b>Places available</b>	60
<b>Headteacher</b>	Mr R Scott
<b>Number of pupils</b>	475
<b>Age Range of pupils</b>	3 to 11
<b>Area</b>	S
<b>Number of preferences</b>	1=68 2=53 3=25 4=19 5=9

**Address:** Church Street, Woodlesford, Leeds LS26 8RD  
**Phone:** 0113 393 4416  
**Email:** info@woodlesford.leeds.sch.uk  
**Website:** www.woodlesford.leeds.sch.uk

The school offered places in line with Leeds City Council's admissions policy as follows:

- 24 children who had a sibling at the school (priority 2) were offered a place
- 12 children were offered a place because the school was their nearest (priority 4)
- 24 children were offered a place where the school was not their nearest (priority 5).

School Facilities – A, PO, N

School Travel – STP, SRS, 20mph, SMB, SCP, PWS, CS, RST

## Wykebeck Primary School

<b>Status</b>	Community
<b>School code</b>	2457
<b>Places available</b>	60
<b>Acting Headteacher</b>	Mrs G Sykes
<b>Number of pupils</b>	420
<b>Age Range of pupils</b>	3 to 11
<b>Area</b>	E
<b>Number of preferences</b>	1=48 2=10 3=12 4=6 5=4

**Address:** Brander Street, Leeds LS9 6QH  
**Phone:** 0113 249 1525  
**Email:** office@wykebeckprimary.co.uk  
**Website:** www.wykebeckprimary.co.uk

The school was not oversubscribed on offer day last year (there were more places available than there were applications). If you contact the school they will be able to tell you how many children qualified against each priority in their admission policy.

School Facilities – A, B, O, N

School Travel – STP, 20mph, PWS, CS, SS

## School Facilities Key

B	Breakfast Club
F	Fully integrated early education and childcare

A	Better access
O	School out of school club
PO	Private out of school club
C	Children centre on site

R	Resourced Provision for SEN
N	Parents can access FEEE at school
PN	Parents can access FEEE at privately run nursery on school site

### Yeadon Westfield Infant School

<b>Status</b>	Foundation
<b>School code</b>	2358
<b>Places available</b>	60
<b>Headteacher</b>	Ms D Lowry
<b>Number of pupils</b>	180
<b>Age Range of pupils</b>	3 to 7
<b>Area</b>	NW
<b>Number of preferences</b>	1=54 2=26 3=36 4=25 5=19

**Address:** Westfield Grove, Yeadon, Leeds LS19 7NQ

**Phone:** 0113 250 5449

**Email:** admin@westfieldinfants.co.uk

**Website:** www.westfieldinfants.co.uk

The school was not oversubscribed on offer day last year (there were more places available than there were applications). If you contact the school they will be able to tell you how many children qualified against each priority in their admission policy.

School Facilities – A, O, N, F

School Travel – STP, 20mph, SCP, PWS, CS, SS, WSI, RST

### Yeadon Westfield Junior School

<b>Status</b>	Foundation
<b>School code</b>	2324
<b>Places available</b>	60
<b>Headteacher</b>	Mrs L Piotrowicz
<b>Number of pupils</b>	232
<b>Age Range of pupils</b>	7 to 11
<b>Area</b>	NW
<b>Number of preferences</b>	Linked to Yeadon Westfield Junior School

**Address:** New Road, Yeadon, Leeds LS19 7HW

**Phone:** 0113 250 3395

**Email:** office@yeadonwestfieldjuniorschool.co.uk

**Website:** www.yeadonwestfield-jun.leeds.sch.uk

School Facilities – A, O, F

School Travel – STP, 20mph, SCP, PWS, CS, SS, WSI, RST

## Proposed New Schools in 2018

### Elements Primary Academy

<b>Status</b>	Academy (Free School)
<b>Places Available</b>	TBC
<b>Age Range of Pupils</b>	4 -11

This is a Free School which expects to open initially with just a Reception intake in September 2018. The proposed site is at Acre Mount, Middleton subject to confirmation. If you wish to include this school in your preferences please add it to the text box for any other information, and indicate your preference order.

### School Travel Key

STP	School Travel Plan
SRS	Safe Route to School
20mph	20mph outside school
SMB	School Minibus
SCP	School Crossing Patrol

PWS	Parents Waiting Shelter
CS	Cycle Storage
SS	Scooter storage
WSI	Walking and Scooter Initiatives
P&S	Formal Park & Stride
RST	Road Safety Training

YB	Yellow Bus
DSB	Designated School Bus
RCT	Reduction in Car Travel
U10	Under 10% car travel

# Glossary

## **Admissions policy**

The policy setting out how an admitting authority decides who to offer places to.

## **Appeal**

If you are not happy with the school we have offered you, you can appeal to an independent panel who may be able to offer you the school you preference. Please see our Appeal Guide on our website for more information about appeals.

## **Appeal form**

This is the form you must complete if you would like to appeal for a school.

## **Community/voluntary-controlled schools**

These are the schools where the Local Authority decides who is offered a place.

## **Co-ordinated admission arrangements**

This is where all schools use a single common preference form so parents do not have to apply to individual admitting authorities and the Local Authority send all offers on behalf of all Leeds admissions authorities.

## **In year common preference form (ICPF)**

This form should be used to apply for a school transfer or a new school place.

## **Preference**

Parents can express a preference they would like us to consider. A preference is not the same as free choice.

## **Special Educational Needs (SEN) Casework Officer**

If your child has a statement of Special Educational Needs or an Education, Health and Care (EHC) Plan, this is the named person who you can contact if you have any problems.

## **Statement of Special Educational Needs or EHC Plan**

This is a legal document, produced following an assessment of a child's special needs, setting out the child's needs.

## **Waiting list request form**

This is the form you must complete if you would like your child to go on a school's waiting list.



# Leeds Primary Schools

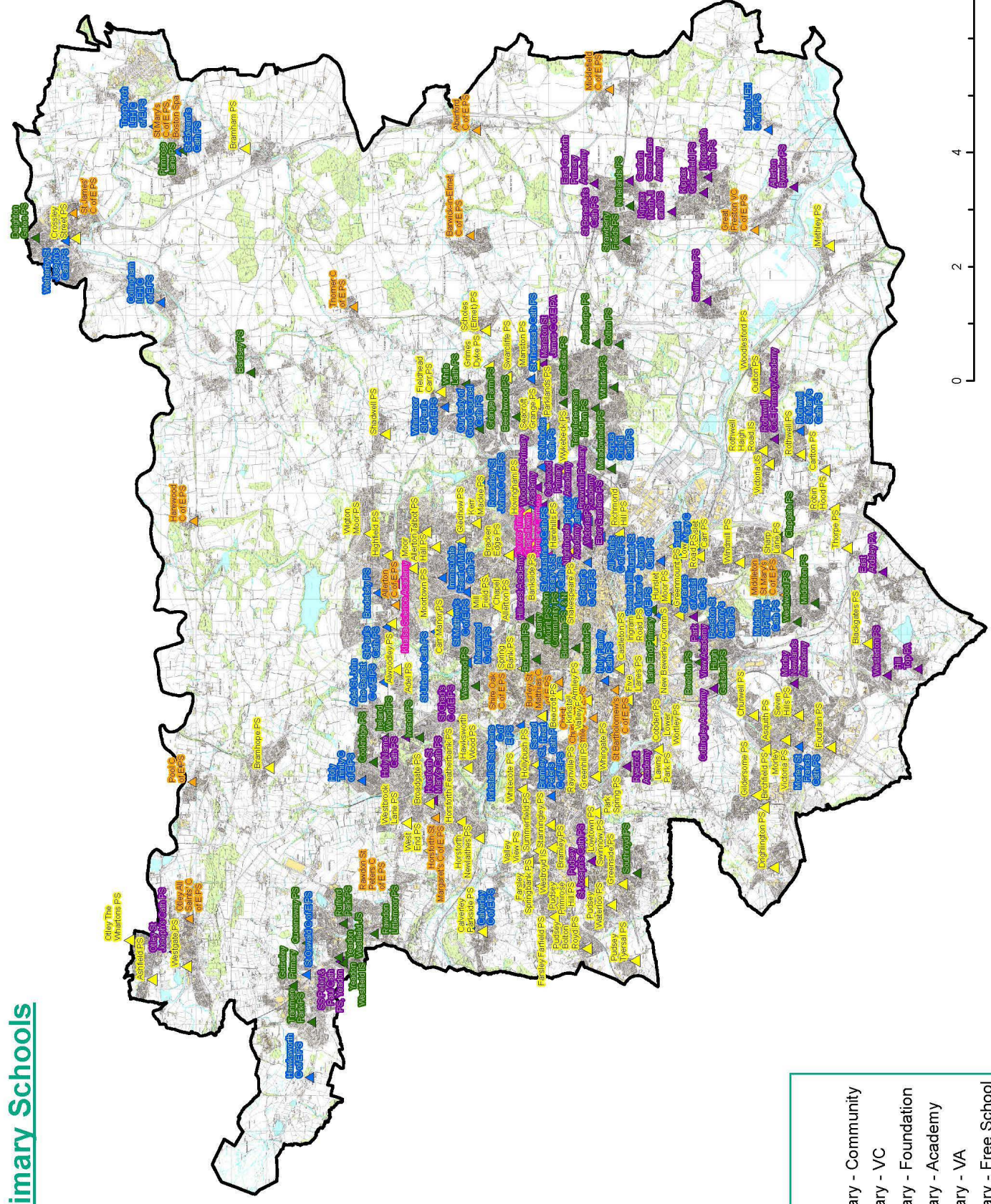

## Legend

- Leeds Primary - Community
- Leeds Primary - VC
- Leeds Primary - Foundation
- Leeds Primary - Academy
- Leeds Primary - VA
- Leeds Primary - Free School



**Leeds**  
CITY COUNCIL

(c) Crown Copyright and database right 2016 Ordnance Survey LA10019467

This map produced by the Children's Performance Service, Children's Services, Leeds City Council.

Use of this data is subject to terms and conditions:

- You are granted a non-exclusive, royalty free, revocable licence solely to view the Licensed Data for non-commercial purposes for the period during which Leeds City Council makes it available;
- You are not permitted to copy, sub-license, distribute, sell or otherwise make available the Licensed Data to third parties in any form; and
- Third party rights to enforce the terms of this licence shall be reserved to Ordnance Survey

**Leeds City Council**

PO Box 837

Admissions

Leeds LS1 9PZ

**Phone:** 0113 222 4414

**Email:** [education.annual.cycle@leeds.gov.uk](mailto:education.annual.cycle@leeds.gov.uk)

**[www.leeds.gov.uk](http://www.leeds.gov.uk)**