Stage: 5	Words ending in '-ance.' '-ance' Is used if there is an 'a' or 'ay' sound in the right place.
List: 8	Name:

Spelling Shed

Spellings
abundance
brilliance
elegance
extravagance
tolerance
hesitancy
relevancy
vacancy
dominancy
abundancy

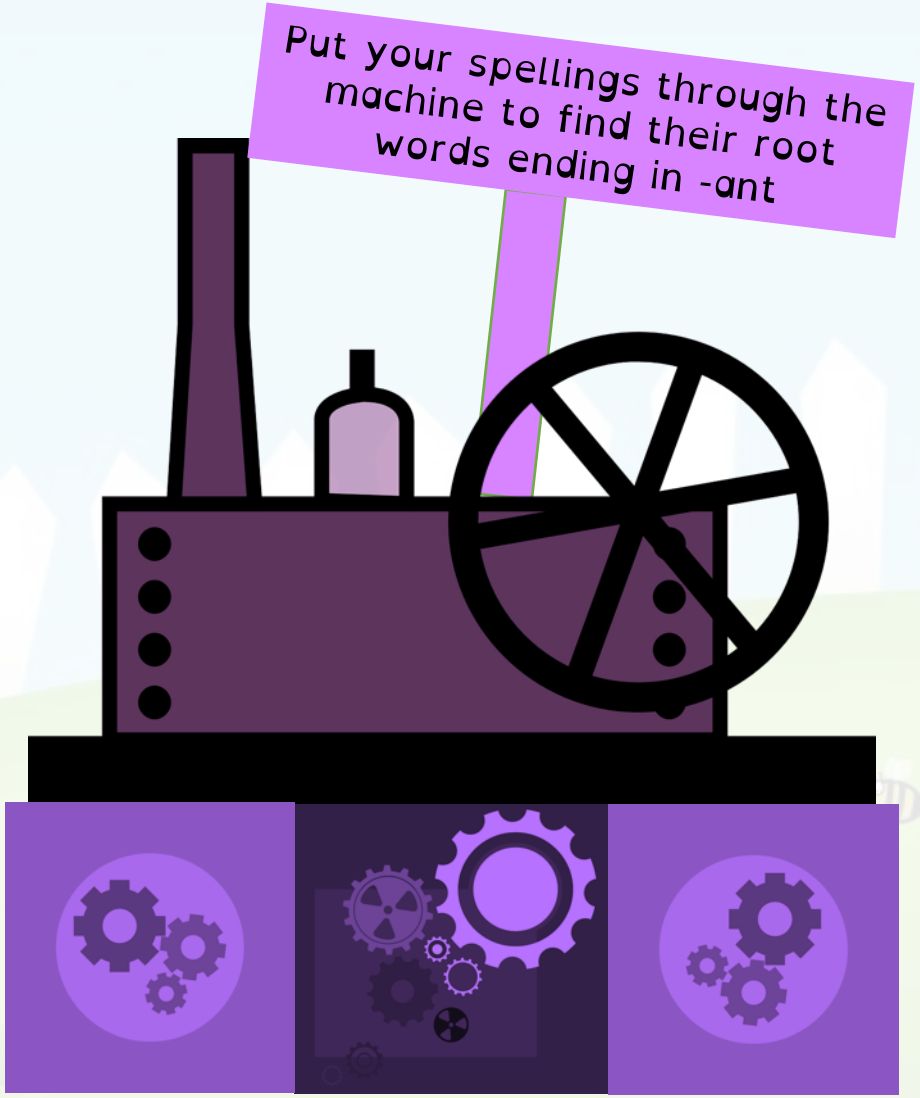

Root Word
abundant