

Day 4 Fluency 10

10 questions in 10 minutes...are you up for the challenge?

Going through the answers and discussing them is even more important than them completing the task...

1) $£1.23 + £1.46 =$

2) $34 + 18 =$

3) $74 - 13 =$

4) $81 - 38 =$

5) $9 \times 2 =$

6) $? \times 3 = 30$

7) seventy divided by 7

8) 110 divided by 10

9) What is eleven more than 78

10) $7 \times 2 = 10 + ?$

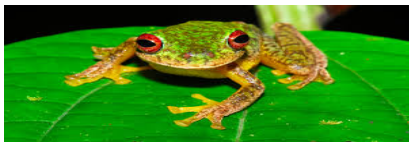

Frog Challenge 4

<u>Double numbers</u>	<u>Half Numbers</u>
Double 11 is ____	Half 2 is ____
Double 2 is ____	Half 14 is ____
Double 13 is ____	Half 6 is ____
Double 24 is ____	Half 18 is ____
Double 5 is ____	Half 100 is ____
Double 16 is ____	Half 12 is ____
Double 7 is ____	Half 14 is ____
Double 8 is ____	Half 16 is ____
Double 9 is ____	Half 8 is ____

Open "**Teaching video 4**" for today's teaching video...

<https://www.teachingvideo4.com/>

Open "**Activity DAY 4**" for today's activity...