



Year 1/2 Newsletter

Autumn 2-KS1



KS1 Teaching Team

Class One

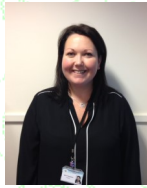

Mrs Koopman
KS1 Phase
Leader



Mrs Williams



Miss Robinson

Class Two



Mrs Harrison
HLTA



Miss Boyd

Class Three



Mrs Pattison

English

This term we will be focusing on a variety of genres. We will begin by reading Colour Monster which is linked to our PSHE objectives and feelings. We will then be reading 'Gunpowder plot' and 'Festivals' and seasonal stories. We will continue to have a specific focus on phonics and reading, to develop fluency skills.

Maths

In Maths this term we are focusing on addition and subtraction with lots of practical outdoor activities. Also a focus on correctly forming their numbers and writing them in words. We encourage the children to explain and reason how they got their answers and work on problem solving tasks to deepen their knowledge of Maths.

Reading

Please encourage your child to read at least three times a week at home, for at least 15 minutes each time. Your child will be given a reading diary, we encourage you to make notes about your child's reading. These will be checked regularly. Books can be changed daily.



Parents consultations

These will be taking place on 7.11.22 and 8.11.22. You can have the choice to come into school to meet your child's teacher or to have a telephone consultation.

Science/ D.T /ICT

Science:

Working scientifically and Animals including humans

Art:

Sulpture

ICT:

Technology in the home and the city

P.E

PE kit should be worn to school on the day of PE. All children need inside pumps to stay in school. Please name ALL items of clothing.



Geography/History

Geography- Geographical Skills and Fieldwork

History- Historical Interpretations

R.E / PSHE

RE- Yr 1-Festivals Yr 2-Welcoming new life

PSHE- Yr 1 Who is special to us?

Yr 2-What is Bullying?

Forest Schools

Forest Schools is on Monday 7th November and it will be every other Monday with lots of new and exciting opportunities. It would be really helpful if your child came to school in warm, waterproof clothing, with a pair of wellies and some indoor shoes to change into as the weather getting worse.

If you have any questions, concerns or want to discuss any aspect of your child's learning, please contact the office to arrange a time to speak to a member of the Year 1/2 teaching team before or after school, on any day!

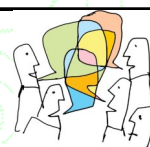

Attendance

Thank you for sending your children to school every day and arriving at their designated time so that we are all ready to begin the days learning. As you know, 'Every Day Counts'

